CARRANZA ARMY AT THE GATES OF MEXICO CITY

The Weather
Oakland and vicinity: Fair tonight and Friday; moderate west winds.

Oakland Tribune.

LAST EDITION

VOL. LXXXIII—TWO CENTS—SUNDAY FIVE CENTS. OAKLAND, CALIFORNIA, THURSDAY EVENING, JUNE 24, 1915. 18 PAGES NO. 124.

RUSSIANS FLEE GALICIA

:O: :O: :O: :O: :O:

IMPERIAL AGAIN SHAKEN

CAPITAL OF MEXICO IS BESIEGED

Carranza Army Must Defeat Zapata Before Entering City

Maytorena Commander Withdraws After Fatal Episode

By Associated Press.

EL PASO, June 24.—A Carranza army, under General Pablo Gonzales, has reached the suburbs of Mexico City, according to a telegram received by the Carranza agency here today from Vera Cruz, dated yesterday.

Gonzales halted in the suburbs, because the Zapata forces had entrenched themselves in the center of the capital, and Gonzales desired to spare the city the horrors of an attack. The message states further that Carranza had ordered Gonzales to exhaust every means before taking the city in the face of resistance.

MAYTORENA FORCE WITHDRAWS

By Associated Press.

NOGALES, Sonora, Mexico, June 24.—Francisco Trujillo, one of Governor Maytorena's Indian commanders, assisting in the investment of Agua Prieta, left today, with his entire staff, following an episode at a dance hall last night, when he is said to have opened fire upon a crowd of men and women revelers and wounded five. Trujillo's destination was unannounced.

The first train from Nogales to Naco since last September left here this morning with 80,000 pesos, consigned to the Bank of Cananea, which has reopened following resumption of work by the Cananea Consolidated Copper Mining Company.

Yaqui Indians were reported to have attacked Cruz de Piedra, south of Empalme, last night. Two persons are said to have been killed. The Indians also fired upon a train north of Empalme, but did no damage. Imuris, between here and Magdalena, was raided and the railroad station set on fire.

Dispatches from Naco today state that General Acosta, commanding the Maytorena troops stationed there, created a disturbance last night and arrested Millard Haymore, an American, and manager of the Sonora Mercantile Company. Haymore was held as a prisoner today. An appeal was made to Frederick Simpich, American consul at Nogales, Sonora.

OBREGON IMPROVING.

By Associated Press.

WASHINGTON, June 24.—The Carranza agency gave out a message today from General Obregon, dated "Encarnacion, Agua Calientes," saying Obregon's health was improving, and reiterating denials that he had broken with Carranza.

The Villa agency reported that Carranza forces, under Carrillo Zuazua, were defeated yesterday at Icamole, near Monterey, losing a train of ammunition and two machine guns.

CARRANZA APPOINTS MINISTER.

By Associated Press.

SAN ANTONIO, Tex., June 24.—Carranza Consul T. R. Beltran today announced receipt of a message from Vera Cruz, stating that General Carranza has appointed Governor Jesus Acuna of Coahuila minister of the interior, in place of Rafael Zubaran Capmany, who resigned. Acuna, the message stated, will act as temporary head of the department of foreign relations. Luis Cabrera has withdrawn his resignation as head of the treasury. The minister of justice has not been named.

BISHOP AND PADRES KILLED.

By Associated Press.

EL PASO, Texas, June 24.—Bishop Cadena, aged 85, of the College of Nuestra Sonora de Ocatlan at Tlaxcala, and three priests were killed June 1st by Carranza troops commanded by General Francisco Cos, according to a private letter received here today. The letter says the troops then looted and destroyed the college, that the populace became enraged and, threatening to attack the soldiers, were quelled by the military. The priests killed were:

Father Quiroz, Father Bazan and Father Lara, founder of the orphanage at Ocatlan.

Cos' troops are part of the forces of General Pablo Gonzalez, operating near Mexico City.

Carranza agency advices from Vera Cruz tonight state that Marselino Davelos has been chosen minister of foreign affairs. Selections to fill three other vacancies caused by recent resignations have not been made, according to information here.

Conflicting reports of the military situation south of Agua Calientes were received here tonight. The Carranza agency made public a message from Venustiano Carranza stating that Villa's forces had made no resistance since his recent evacuation of Lagos, and was retreating north.

Villa advices claim that Obregon's

(Continued on Page 3, Col. 2)

PAUL MORF NEW CITY ATTORNEY?

Man Who Drew First Water District Act Rumored Davie Choice

Warring Factions of the New Administration to "Get Together"

An attempt will be made tomorrow to bring about a reconciliation between the warring interests in the new administration. A meeting will be held between Mayor-elect John L. Davie and Dr. F. F. Jackson and W. H. Edwards, the commissioners- elect, at which matters of patronage will be discussed.

It was made known today that at this meeting Davie will nominate his candidatefor city attorney. Davie has declared that he will be satisfied with naming the city attorney and the city clerk, and this privilege probably will be accorded him.

The name of Paul C. Morf, an attorney living at 5366 Shafter avenue, and having his offices in San Francisco, has been declared by friends of Davie to be the man whom he will present as his candidate for city attorney. Those who are watching the trend of political events in Oakland declare that a peculiar significance may be attached to this possible appointment.

DREW UP WATER ACT.

Morf was the attorney who drew the first enabling act for the creation of a municipal water district which was presented to the state legislature at the last session. The bill was extensively amended but in its main features was not materially changed.

In connection with the naming of Morf as Davie's probable candidate for city attorney, it will be remembered that L. B. Magoon who has been Davie's closest political advisor and who was head of the Public Utilities League which fathers the water district bill, was at the session of the legislature at Sacramento lobbying for the bill framed by Morf.

SOME NOW CHAFING.

There is some restiveness on the part of former Davie supporters as to the activities of Magoon. Complaint is made by men who were influential in the pre-election campaign in getting votes for Davie, that since election they cannot get near the mayor-elect on account of Magoon. Magoon has constituted himself, they say, as a sort of bodyguard.

At the session of the legislature, according to several of the Davie men who are showing their disaffection, lobbying was done in behalf of the water district act by men acting for Rudolph Spreckels. Spreckels, it is said, was materially interested in the water district act as a large holder of underlying bonds in the Peoples Water Company. The question is now being asked by members of the Taxpapers League, which was behind Davie, as to what interests Magoon had that took him to Sacramento.

It is understod that one of the first projects of the new administration will be the launching of a petition for the creation of a water district to take over the Peoples Water Company properties.

This, it is understood, will be one of Davie's pet schemes. It was even suggested in a speech made prior to the election at Ye Liberty playhouse by Francis J. Heney. Heney, it is pointed out, has in the past been not unconnected with the policies of the Spreckels

(Continued on Page 3, Cols. 1)

Peace Offers Denied by German Officials

By Associated Press.

BERLIN, June 24, by wireless to Sayville, N. Y.—The Overseas News Agency today gave out the following:

"The official Nord Deutsche Allgemeine Zeitung declares that, notwithstanding reports to the contrary, during the whole war no hostile government has approached German, directly or indirectly, with peace offers.

"The imperial government knows nothing of the readiness of any hostile government to make peace."

American Steamer Is Subject to Seizure

By Associated Press.

LONDON, June 24, 12:02 p. m.—A dispatch from Alexandria, Egypt, to Lloyds says a prize court writ has been issued against the American steamer Gargoyle.

The American tank steamer Gargoyle left New York May 11 for Alexandria. On her way out she was reported at Malta May 31. The steamer is of 4431 gross tons.

SAD PLIGHT TOLD COURT

GIRL IS VICTIM OF GYPSY TRAGEDY

FORCED TO WED CHIEF'S SON

A tragic tale of a 16-year-old American girl, who has spent nine years in roving about the country as the member of two gypsy bands, married against her will to a 14-year-old boy, whose parents bought her, forced to beg, steal and earn money for her foster parents, and, later arrested on a grand larceny charge while attempting to return to the place of her birth, to seek some trace of her own family, came out in the Juvenile Court this morning.

The pretty American victim is Mary Marino. She was at the time of her birth in Helena, Montana, Evelyn Mitchell. She was arrested at Reno two weeks ago, while en route to Helena, where she intended to seek her relatives, and was brought back to Oakland for trial on a charge of having stolen $500 from her boy husband's parents.

Things looked very hopeless for the homeless girl up to today. Then came a letter to Miss Theresa Rich, deputy probation officer, who has interested herself in the girl's case, from a woman named Mitchell, and residing in Helena. She had heard of the girl's arrest and said that she was her sister, that she was residing with the father of the child and another sister, and that she was on her way to Oakland. Therefore, Judge Wells postponed the hearing for two weeks today, pending an investigation.

Evelyn Mitchell was abandoned at two years of age. She was placed in St. Joseph's Orphan Asylum in Helena, where she remained for three years. Then, when she was five years of age, a band of Serbian gypsies visited the Montana city. The chief of the band, Reesta Gych, and his wife, Mary, took a fancy to the blue eyes and the light curling hair of the pretty child. They adopted her.

Then for eight years she lived a life of roving, thievery, begging and fortune telling. In 1913 a humane society in Los Angeles had her placed in the care of the probation officials, taking her away from the gypsy band on the ground that her foster parents were cruel to her. But the foster mother followed the girl, and shortly afterwards persuaded her to return to her. They fled to the north.

In Seattle last year they met another gypsy band. They were Brazilians. A man named Marino was the chief. He also took a fancy to the pretty American, and, so Evelyn says, paid Gych $2000 for her, that his 14-year-old boy, George Marino, might make her his bride. The girl rebelled, but to no purpose. The marriage was celebrated in the Greek Catholic Church at Seattle, and the homeless girl became a member of the Marino band.

Three weeks ago she decided to run away, and return to Helena to seek relatives. So she took she says, $300—the Marinos say it was $500—and her jewelry worth at least $400, and fled. Her arrest followed.

The girl's husband is a pretty child. Judge Wells smiled at him when he appeared in court this morning.

"You look to me as though you should be in an orphan asylum instead of being a 'married man,'" the court said kindly.

PRESIDENT TALKS WITH COL. HOUSE ON WAR TREND

By Associated Press.

NEW YORK, June 24.—President Wilson, enroute from Washington to his summer home at Cornish, N. H., stopped off today at Roselyn, Long Island, to spend the day with his intimate friend Colonel E. M. House, and to receive at first hand the latter's impressions of the war situation in Europe and as it affects the United States.

Colonel House, who ten days ago, returned home from a four months' trip, that carried him to London, Paris and Berlin, greeted the president warmly, and took him immediately to his country estate, where they were to spend the day, free from interruption by visitors.

The president and Colonel House, while on the broad veranda screened from the roadway by towering trees and shrubbery, apparently were in earnest conversation. Presently they rose and went for a stroll over the estate, the walk ending at a vine covered pergola where they sat down.

During the stroll the president asked many questions and listened in silence for long periods to Colonel House's replies. No part of their conversation was divulged, but it was generally known that the topics were the European war, its developments, the attitude of foreign governments toward the United States, how the masses of the warring nations regarded the struggle, and the prospects for peace.

What Colonel House had to tell the President was gained from a trip that started January 30 and ended June 14. During his stay abroad the Colonel visited Sir Edward Grey, the British minister of foreign affairs, and after a month's stay in London departed for Paris, where, it was reported, he delivered a letter from President Wilson to President Poincare. From Paris Colonel House went to Berlin. He was received there by Ambassador Gerard, and after a two weeks' stay called on the German imperial chancellor, Von Bethmann-Hollweg. He then returned to Paris and later went to London.

During his trip it was several times reported that he was acting as President Wilson's personal emissary, but this was denied by both

PREVIOUS CONFERENCES.

It was recalled in connection with the President's visit today that he had conferred with Colonel House before the Mexican crisis of 1914. The information gained then was believed to have been considered carefully in formulating the President's policy toward Mexico.

Colonel House, as a citizen of Austin, Tex., was familiar with the problems of Mexico.

After spending the entire forenoon in uninterrupted conversation, the President lunched with Colonel House at his home. The afternoon was to be devoted to a resumption of the conference, varied by an hour or so of golf, or an automobile ride.

Belgians Capture Station in Africa

HAVRE, June 24.—A dispatch from the Belgian Congo to the Belgian minister of colonies announces that a Belgian column has captured Kissiries, an important station in the German colony situated on the northeast bank of Lake Kivu, in German East Africa.

SECRECY SHROUDS WILDER DIVORCE ACTION

With every attempt at secrecy Dr. Chauncey H. Wilder, 953 East Fourteenth street, one of the most prominent physicians of the east bay cities, and district surgeon for the Southern Pacific Company, filed a divorce action against his wife, Adella Wilder, in the Superior Court today. The complaint was sealed, and placed on the secret file, after which Doctor Wilder denied knowledge of its existence.

Incompatibility of temperament and a mutual agreement that a legal separation would be better for all concerned is said to be the cause of the trouble between the Wilders. Mrs. Wilder was found at the family home this morning, and granted a brief interview in which she refused to discuss the issues of the case.

"Doctor Wilder and I were married twenty-five years ago," she said. "All I can say at this time is that both he and I have agreed that a separation would be better for all concerned. Temperamental differences are responsible for our troubles. We have a son, who is now 19 years of age."

"I know nothing of any divorce complaint having been filed," the physician declared when asked regarding the matter. "I have nothing to say."

When asked regarding the son spoken of by Mrs Wilder, he said:

"I know nothing about a son. I have never had a son, and neither has Mrs. Wilder."

Mrs. Wilder is well known socially, and has many friends in all the bay cities. The filing of the divorce action did not come as a surprise to the more intimate friends of the couple, who are said to have known for several months that the marital relations of the two were strained.

Dr. Wilder has been connected with the hospital service of the Southern Pacific Company for a number of years, and is recognized as one of the leading physicians of the city.

Five Seized Swedish Steamers Identified

By Associated Press.

LONDON, June 24.—The five Swedish steamers seized in the Baltic Sea Tuesday by German warships are said to have been the Bergslagen, Mimosa, Fram, Otis and Kipple.

The Bergslagen, owned in Stockholm, is a vessel of 1520 tons gross; the Mimosa, owned in Helsingoorg, 1604 tons; the Otis, owned in Gothenburg, 1204 tons. Shipping records do not mention steamers known as the Fram or Kipple, which are of Swedish ownership.

U. S. Steamer Seized; Cargo in Prize Court

LONDON, June 24, 6:06 p. m.—The American steamer Neches was seized today in the Downs and ordered to proceed to London to discharge her general cargo, which is to be thrown into prize court. The contention of the British government that the cargo came from a country hostile to Great Britain was denied by the shippers.

NO DAMAGE IN SLIGHT SHOCKS

Six Dead at Mexicali; Property Loss Being Estimated

Valley Towns Begin at Once Work of Rebuilding

By Associated Press.

EL CENTRO, June 24.—Another slight earthquake shock was felt here at 8:30 o'clock this morning. It shook bricks from the Masonic Temple and various other buildings ruined or damaged by the series of shocks Tuesday.

Several tremors were felt during the night. All were feeble. The damage was negligible and there was no disorder, although the continued tremors kept the people of the valley in a state of excitement.

According to architects, engineers and businessmen who have taken stock of the damage, the losses caused by the earthquake will not exceed $500,000. Plans are rapidly maturing for the rebuilding of damaged sections. Businessmen are enthusiastically joining in a movement promptly to obliterate all traces of havoc.

"In two weeks we will not know we had anything like this," said Mayor Swanson. "Our lands are still here and we will build better than before. The spirit that reclaimed the desert cannot be daunted by a little thing like this."

TUESDAY TEMBLORS WORST.

The temblors of Tuesday night were the ones that wrought the damage, which affected brick buildings almost exclusively. Wooden structures uniformly withstood the shock. The damage by fire throughout the valley is estimated at about $200,000.

Offers of financial assistance were received today by the mayor and other persons, but were declined.

Three banks were open for business here today in their own buildings. The financial condition of the whole valley is considered splendid.

Plans were made to hold a mass meeting in Main street late today. It was called by Eugene D. White, secretary of the Businessmen's Association of El Centro. White said:

"We will go right ahead to rebuild better than ever. We believe the valley can handle the situation."

James L. Travers, a contractor who erected most of the buildings in El Centro, said a conservative estimate of the damage to buildings would total $600,000. Other losses include merchandise, furniture and fixtures. Officials are considering the adoption of concrete and frame construction exclusively. Brick is not deemed best for the valley.

RUINS DEMOLISHED.

Fred T. Harris, building inspector, condemned some structures today and ordered them demolished. Others will be kept closed temporarily. Some business houses will open today. Many sight-seers are appearing in the valley. People were still walking the streets but excitement was abating.

Emergency ordinances to clear the streets at 9 o'clock every night were enforced.

The arrival here of a dozen telegraph operators from the Los Angeles headquarters of the Western Union relieved today the congestion of wire business with which the regular forces in the valley had been struggling without rest for more than twenty-four hours of the most intense excitement the Imperial valley ever has experienced. Thousands of messages to and from residents of the valley in consequence were being moved rapidly today on a score of wires.

Officials of the city proposed a testimonial today to the wiremen here and in other towns of the valley, who remained at their posts throughout the series of earthquakes despite showers of bricks and the usual summer temperature that mounts above 100 degrees in the shade. Operators here and at Calexico remained on duty in buildings that rocked and swayed on their foundations under the successive shocks. In this city when the electricity was shut off to prevent fires in damaged buildings or wreckage, H. R. Hancock, the manager, rigged automobile cell batteries which feebly restored a wire and thus kept communication open.

SIX DEAD AT MEXICALI.

By Associated Press.

CALEXICO, Cal., June 24.—The number of earthquake victims killed

(Continued on Page 3, Col. 3)

LONDON FEARS NEW DISASTER TO SLAV ARMS

Grand Duke Nicholas May Be Unable to Extricate His Forces Intact

By Associated Press.

BERLIN, June 24, via London, 5:55 p. m.—A further victory for the Austro - German forces in Galicia was announced today at army headquarters. The army of General von Linsingen, which has been meeting with stubborn opposition from the Russians along the Dniester river front, has succeeded in crossing the river.

RETREAT IS MADE PERILOUS

By Associated Press.

LONDON, June 24, 11:55 a. m.—With the exception of a small front along the Dniester, all armies of Russia are either within or on their own frontiers.

Heavy fighting was reported north of Lemberg, even before the fall of this city, so that Grand Duke Nicholas may have had some difficulty in withdrawing his men to new lines along the river Bug.

Military critics in London admitted reluctantly today that the power of offensive has passed for some time from the Russians, while special dispatches from Petrograd declared that it may be even years before the Austro-German aggressiveness can be worn down. It is generally admitted that Russia, like England, is not suffering from lack of men, but that a shortage of munitions has prevented the general allied offensive expected early this summer.

War Summary

The fall of Lemberg is being followed, according to Berlin advices, by a general Russian retreat. In the Lemberg district the victorious Austro-German armies are said to be driving the Russians eastward, while to the west the armies of Emperor Nicholas are falling back from the country northwest of Przemysl, near the Russian border, and as far north as the district in Russian Poland, about 100 miles south of Warsaw.

Hostilities are continuing with varying intensity along the Italian front. An official communication from Rome states that Austrian attacks at several points were repulsed. The report mentions no further advances by the Italians, except for one small gain and apparently the invasion of Austria has been checked.

Turkish forces in the Caucasus, which recently undertook a new offensive, are said to have won a fresh victory. Constantinople says the Turks captured positions along a front of nearly two miles in the direction of Olti.

The Berlin newspaper, Tages Zeitung, which was suspended Monday for unfriendly utterances concerning the United States, resumed publication.

Seven British fishing vessels have been sunk by a German submarine off Scotland. Most of the sailors were saved.

A review of the fighting early this month on Gallipoli peninsula, given out officially today in Paris, says that from June 1 to 8 the French and British carried Turkish positions over a depth of 150 to 500 yards along a front of more than a mile.

Reports from the Franco-Belgian front indicate that the battle in the Arras district has subsided.

NEW ATTEMPT ON WARSAW

By Associated Press.

LONDON, June 24, 2:37 p. m.—A dispatch from Amsterdam to the Central News says the Germans, following their victory in Galicia, have already made preparations for another attempt to capture Warsaw. According to this dispatch, German troops from Galicia already have been transferred to the Bzura front, west of Warsaw.

AUSTRIANS ATTACK ITALY

By Associated Press.

VERONA, Italy, June 24, via Chiasso and Paris, 12:35 p. m.—According to reliable information that has reached Verona, the Austrians have received such reinforcements as to enable them to take the offensive throughout the front, but are being repulsed everywhere with heavy losses.

The fundamental idea in the plan of campaign adopted by Lieutenant General Count Cadorna is to cause the Austrians the greatest expenditure of men with the least damage to the Italians.

DIVERS PASS GIBRALTAR

By Associated Press.

TOKIO, June 24.—Official reports received from Rome to the effect that seven German submarines have succeeded in entering the Mediterranean through the Strait of Gibraltar has caused the Japanese companies to issue warnings to all steamers traversing the Mediterranean and also to extend war insurance on vessels from Marseilles to Port Said.

CRUISER ROXBURGH STRUCK

By Associated Press.

BERLIN, June 24, by wireless to Sayville, N. Y.—Official announcement was

(Continued on Page 2, Col. 7)

Heavy engagements marked the western front yesterday. The French were the objects of vigorous counter attacks by the Germans, who sought to recover positions lost by them in June. Each side reports slight advances, but the relative positions have been little changed.

The lack of naval news of the last few days has been relieved by the admiralty announcement that the armored cruiser Roxburgh, torpedoed in the North Sea, was so little damaged that she was able to proceed under her own steam.

Posters calling for recruits to Lloyd-George's army of munition workers were issued today.

RUSSIAN LINE IS SEVERED

By Associated Press.

BERLIN, via London, June 24, 1:20 p. m.—Details of the taking of Lemberg, while still meager, show that the Russians resisted strongly to the very last and this in spite of their hopeless situation.

Before the city fell the armies under General Von Mackensen and Archduke Joseph Ferdinand had driven wedges deep into the northern section of the Russian line, cutting the line in two. Under pressure from the northwest and following especially an effective bombardment by the artillery of General Boehm-Ermolli, the Archduke completed the disaster by breaking the Russian center, which was supported on Lemberg. At the same time General Von Mackensen pressed steadily on the soldiers of Emperor Nicholas, who were in full retreat along the line from Lemberg to Rawa Ruska. General Boehm-Ermolli pursued the enemy to the northeast and east of Lemberg.

As soon as the investment of Lemberg had been completed, the Russians, threatened by the further advance of the Germans and the Austro-Hungarians, also began retreating from the A-angle in Northern Galicia, formed by the rivers San and Vistula, as well as from the district around Kielce, in Russian Poland, about 100 miles south of Warsaw.

CITY LITTLE DAMAGED.

The victorious Germanic troops were given an ovation when they entered Lemberg. The city is described as little damaged, with the exception of a big fire in the western part where the Russians ignited some petroleum and benzine tanks, the railroad station and several factories. The city apparently had not been touched by the artillery fire of the Russians and the Austrians.

Captured officers declare that even until very recently the fall of Lemberg had not been regarded as even a remote possibility by the Russians. The fortifications of the city had been modernized in every way.

The loss of Lemberg deprives the Russians of the their last strong supporting point in Galician soil. The moral effect of the occupation also was considerable. It was being recalled in Berlin that three months ago Emperor Nicholas declared that the fall of Przemysl, in connection with the occupation of Lemberg, constituted an overpowering victory for the Slavs.

RETREAT LIKE GEN. JOFFRE'S?

By Associated Press.

PETROGRAD, June 24, via London, 6:30 p. m.—The Russian retirement through Galicia, entailing the evacuation of Lemberg, is likened by Russian critics to General Joffre's retreat to the Marne in the early part of the war. They explain that such a successful retirement, keeping the army intact, is now as equivalent to defeat. As General Joffre was not afraid to permit the Germans to approach Paris, so the Russians claim not to be alarmed by the approach of the Austro-Germans to Russian territory.

The evacuation of Lemberg, it is felt here, can have no strategic importance other than the loss of a large populated center. The firmness of the Russian stand on the River Tanew leads to the belief that the Russian army soon will

(Continued on Page 2, Col. 1)

RUSSIAN ARMIES DRIVEN ACROSS BORDER

TEUTONS TRY TO ENVELOP GARRISON

London Fears Grand Duke May Fail to Save His Army.

(Continued From Page 1)

reach its own border where, upon being reinforced, it may prove German elation over victory premature. This belief is strengthened by the failure of the Germans to make material progress at other points along this front.

REPORT FROM DNEISTER.

Thus far the German operations in the region of Lemberg have exerted no apparent effect on the situation along the Dneister river. That only one point on the entire length of this river, which for weeks marked the southeastern fighting front, have the Austro-Germans managed to establish themselves with any permanency on the right bank. In the region near Nizniow the Germans crossed the river, but according to details learned today of a severe battle at this point, the Austro-Germans have been repulsed with heavy losses and compelled to sacrifice many strongly fortified positions. They still maintain, however, their position on the right bank of the river.

On the front extending from the Tanew to a line west of Rawa Ruska, the Germans have been successfully held and no weakness in the Russian position has developed as a result of the evacuation of Lemberg. Russian observers are optimistic regarding the early recapture of the Galician capital. The city suffered no property damage.

RUSSIAN TACTICS DILATORY.

By Associated Press.

LONDON, June 24.—Discussing the situation which necessitated the Russian retirement in Galicia, the Morning Post's Petrograd correspondent says:

"The Russians now realize that the war is still in its preliminary stages. The enemy's national military organization is so admirable and complete that the allies must have time—many months, perhaps years—to wear down the enormous initial advantages of German aggression. The Russians believe the end is more than ever sure, but still very far off.

"The Galician campaign shows that Germany at last has realized the mistake made earlier in the war of ignoring Russia, which really, of all the allies, was best prepared for war, and therefore ought to have been dealt with first. The Germans can repair their initial error only by bringing Russia to a decisive battle, but Russia has a thousand miles of maneuvering ground before vital parts of the nation can be reached. Therefore, Germany has a hopeless task in attempting to force the hands of Grand Duke Nicholas.

"Lemberg really is a very secondary matter, both from the German and Russian points of view. The Russians will not attempt battle unless the Germans commit some fatal error, but will continue the policy of wearing down the Germans until the time comes for a general move by all the allied armies."

New Fruit Rates From Oakland Established

The Southern Pacific Railroad and its eastern rail and steamship connections were authorized today by the Interstate Commerce Commission to establish rates on dried fruits of 60 cents a hundred pounds and 30 cents a hundred in bags, in carloads with a minimum weight of 60,000 pounds, from Oakland, San Francisco, San Pedro and Wilmington, California, to Boston, New York, Philadelphia, Baltimore and Charleston, and to continue higher rates with intermediate points, provided the present rates to such points are not increased.

The commission denied the application of western trunk line roads for a rate of 15 cents a hundred on spelter in carloads minimum 40,000 pounds from Hillsboro and Springfield, Illinois, to gulf ports for export to Europe, Asia and Africa.

Alfonso to Retain Rebuffed Premier

By Associated Press.

MADRID, June 24, via Paris, June 24, 10:40 p. m.—King Alfonso, it was believed, will decide to retain Eduardo Dato as premier, but with a new set of ministers. After lunching with the King, Senor Dato returned to Madrid this evening.

His majesty is expected to arrive here tomorrow for a conference with the chiefs of all the monarchical parties, including former Premier Maura, leader of the Conservatives; Count Romanones, former premier; Marquis Alhuemas, former secretary of state; Senor Besada, former minister of finance, and Senor Villanueva, former minister of marine.

P. O. EMPLOYE OUT ON BAIL.

Edward P. Kiefer, formerly general delivery clerk in the Oakland postoffice, has been held to answer to the Federal grand jury by United States Commissioner Francis Krull of San Francisco, charged with the embezzlment of $119.15 of the government's funds. At the hearing it developed that Kiefer had played "pedro," using postal funds. He was released on $500 bonds. Quong Hing, also of this city, was also held to answer before the Federal inquisitorial body on a charge of having six packages of yen shee, or opium pipe scrapings, in his possession.

ARREST BURGLAR SUSPECT.

SAN FRANCISCO, June 24.—Alfred B Boden, an ex-convict, was taken into custody on the Barbary Coast by detectives last night as a suspect, and when searched at the city prison had a jimmie and a bunch of assorted keys on his person. He is being held pending an investigation as to recent burglaries which he may have committed. Mrs. Alfred Bernard, 1806 Hyde street, reported to the police today that her home had been entered by some one with a pass key and $225 worth of jewelry and silverware taken.

[illegible] PURCHASE TIME.

SAN FRANCISCO, June 24.—The [illegible] Water Company in Alameda county [illegible] have until September 1 to purchase the water system belonging to M. S. Pires Jr., according to a decision [illegible] by the railroad commission, extending time for the purchase.

RECOUNTS FIGHT OF CANADIANS

Regiment Courageously Met Death at Ypres

By Associated Press.

OTTAWA, Ont., June 24.—How Princess Patricia's Canadian light infantry suffered tremendous losses and was all but wiped out in the Ypres-St. Eloi salient is described at great length in an eye-witness account from Sir Max Aitken, the Canadian record officer, cabled to the militia department here last night by the war office in London.

Sir Max Aitken recounts the activities of the regiment from Sunday, August 23, 1914, when it left Ottawa.

"Few indeed are left," the Canadian officer says, "who met in Lansdowne park, Ottawa, to receive the regimental colors nearly a year ago, but those who survived and the friends of those who have died may draw solace from the thought that never in the history of arms have soldiers more valiantly sustained the gift and trust of a lady."

The record officer refers to the presentation to the regiment, prior to its departure for the front, of the regimental colors worked by the hands of her royal highness, the Princess Patricia, daughter of the Duke and Duchess of Connaught, after whom the regiment was named.

COMPOSED OF VETERANS.

The regiment, composed very largely of South African veterans and reservists, according to the account, spent little time in England. January and February were spent in the trenches, especially in the vicinity of the village of St. Eloi.

The enemy having completed a map on the first of March, made a vigorous attack on Princess Patricia's regiment with bombs and shell fire and for six days a fierce battle ensued, resulting in the complete obliteration of the map by the Canadians.

"On March 24," the account continues, "while the Princess Patricia's were in billets, the Germans, perhaps in reply to our offensive at Neuve Chappelle, made a vigorous attack in overwhelming numbers upon the trenches and mound at St. Eloi. The attack, which was preceded by a heavy artillery bombardment, was successful, and it became necessary to attempt by a counter attack to arrest any further development. The forward march was begun on the night of the 14th from Westentre.

"The zone of operations of the battalion was to the east of the Voormezele-Costavern road. Orders were received to co-operate with the battalion of the King's Royal Rifle Corps in an attack on the St. Eloi mound, which had been lost early in the day."

PLAN OF ATTACK.

The account then describes in detail plans for the attack.

"The advance," it continues, "was made with coolness and resolution, but the attackers were met with heavy machine gun fire from the mound. No soldiers in the world could have forced their way, for the fire swept everything before it."

Sir Max Aitken then says that it was clear that no hope of a surprise existed and that after three platoons were detailed to hold the right of the breastworks in immediate proximity of the mound, the rest of the battalion was withdrawn to Voormezele.

The account refers to the death on March 30 of Colonel Francis Douglas Farquhar, commanding officer of the Princess Patricia's, after which, it says, the battalion retired and has not since returned to the scene of its earliest experiences in French warfare.

"The battalion presently moved into billets in the neighborhood of Ypres, and on April 20, during the heavy bombardment of that unhappy town, which preceded the immortal stand of the Canadian division, it moved again into the trenches.

WERE CONSTANTLY SHELLED.

"The account then says that from April 21 and through the following days of the second battle of Ypres, the regiment remained in trenches some distance south and west of the trenches occupied by the Canadian division, where they were constantly shelled. On May 5, Lieutenant Colonel Butler, who succeeded Colonel Farquhar in command of the regiment, lost an eye by the splinter of a shell which exploded 100 yards away. Major Gault, the account says, then took command.

"The roll call on the night of May 7," the account continued, "showed the strength of the battalion as 638. The day that followed was at once the most critical and the most costly in the history of the battalion. Early in the morning particularly heavy shelling began on the right flank, soon enfilading the trenches. Gas shells began to fall and Germans were seen coming on the double quick from the hill in front of the trench. A short and fierce struggle decided the issue for the time being, the advance of the Germans was checked and those of the army who were not sheltered either by buildings, dead or wounded, crawled back over the crest of the ridge to their own trenches.

SUFFERED SERIOUSLY.

"Major Gault," the account says, "was severely wounded by a shell, Lieutenant Niven taking command of the battalion. For several hours the enemy's fire continued, but the attack was received with undiminished resolution and the battalion accounted for large numbers of the enemy, but it suffered seriously itself."

Mention is made here of the large number of officers among the Canadians who were either killed or wounded in this action. Trench after trench, the account says, was completely destroyed by the accurate machine gun fire of the enemy. Captain Hill, Lieutenant Martin, Triggs and Debay were severely wounded as the day wore on.

Toward noon Lieutenant Niven succeeded, the account says, in establishing contact with the King's Own Yorkshire Light Infantry and the Rifle Brigade, both of which were suffering heavy casualties and neither of which was able to offer any assistance.

FOUR OFFICERS LEFT.

The account tells of the killing of Lieutenant Edwards and the wounding of Lieutenant Crawford and Captain Adamson. Only four officers were left.

"Lack of ammunition necessitated further withdrawals. At 10 o'clock at night, company commanders being all dead or wounded, Lieutenants Niven and Papineau took roll call, which disclosed a strength of 150 rifles and some stretcher-bearers. At 10:30 at night the battalion was relieved by the King's Royal Rifle Corps."

The account concludes with a description of the work of burying the dead behind the damaged trenches by the light of the German flares and amid the unceasing rattle of musketry. Then came the order from the colonel of the Third King's Royal Rifle Corps with positive orders to retire, and the survivors, led by Lieutenant Papineau, marched back 150 strong to reserve trenches.

Santa Monica Without Mayor or City Council

SANTA MONICA, Cal., June 24.—This city is without a mayor and city council today, according to an opinion rendered by U. S. Webb, State Attorney General confirming an opinion previously rendered by R. R. Tanner, city attorney. Mayor Dudley and the council will hold office, however, until Governor Johnson appoints a board of commissioners.

The trouble is the result of ambiguity in a section of the new charter adopted last December, providing for commission government. It was believed that the commission form would not become effective until next January. Mr. Webb said it was effective now and that the only thing legally to do was to apply to Governor Johnson for the appointment of three city commissioners to serve until the election next December. Mayor Dudley said application had been made to the governor.

Dr. C. E. Lord Denied Decree of Divorce

SAN FRANCISCO, June 24.—Dr. Chas. E. David Lord, former lieutenant surgeon in the United States army, who was discharged in 1905 as the result of a breach of promise suit filed against him by Mrs. Fannie Fobs in New York, was today denied a divorce from his wife, Annie I. Lord, by Superior Judge Murasky on the grounds of insufficient evidence. Mrs. Lord, in an answer to the suit, did not ask for a divorce herself, but she recited the circumstances of her husband's alleged relations with Mrs. Fobs, who was known as the Russian Countess in New York, at the time of her sensational suit against Lieutenant Lord. The suit brought by Countess Fobs created a big stir in army circles in 1904. She lost her suit and later, when she found that Lieutenant Lord was married, went to his wife and exposed him.

"AUTO FIRM" PROMOTER PLACED UNDER ARREST

SAN FRANCISCO, June 24.—Allured by the siren promises of a promoter to invest their savings in the stock of the "Elbert Motor Car Company," and given the assurance that investors who desired it would be given work at 50 cents an hour at the company's "plant" in Sunnyvale, nine Seattle families have discovered to their sorrow that work was not to be had, and that the plant of the company consists of one wayside blacksmith shop.

John W. Burgess, who invested $500 in this venture, secured a warrant yesterday for the arrest of M. F. Wilson, the self-styled president of the Elbert Motor Car Company. Burgess told the police that there are now four Seattle families with their children stranded and destitute at Sunnyvale as the result of Wilson's persuasiveness.

CATTLE SENT TO FRANCE.

PARIS, June 24.—The committee on agriculture of the chamber of deputies has decided to send a sub-committee to St. Nazaire to examine the condition of Canadian cattle on the hoof, the first shipment of which is due to arrive June 26.

WHEN FAGGED OUT

Take Horsford's Acid Phosphate
Restores the phosphates necessary to nourishment throughout body and brain—Advertisement.

OFFICIAL WAR STATEMENTS

FRENCH

By Associated Press.

PARIS, June 24, 11:55 a. m.—An official report published in Paris today gives details of operations on the north side of the Dardanelles between June 1 and June 8 and recites that as a result of attacks by the French and British a gain of from 150 to 500 yards along a front of over a mile was made. British troops took over 500 prisoners.

The text of the communication follows:

"Our offensive movement during the last two weeks of May had been gradual, the line moving forward in small sections from one vantage point to another.

"But on June 4 the whole line was ordered to attack, thus preventing the enemy from bringing up reserves at any one point and at the same time giving our men further opportunity to organize the positions captured.

"At about 11 o'clock in the morning bombardment of the enemy positions was begun. Owing to a long period of dry weather huge clouds of dust were thrown up by the shells and were blown back to our lines by a north wind, a condition which made our firing difficult. The enemy made only an occasional reply to the hail of '75' shells. Toward noon our aeroplanes reported all enemy batteries silenced. Our infantry at a signal rushed from the trenches and from the cliffs which dominate the Gulf of Saros in the direction of the deep ravine at Kervez Dere, the bayonets and swords gleaming under the bright sun.

"The principal attack was made upon the Turkish position opposite the British trenches. British soldiers charged these trenches and found that the majority of the defenders had been killed by melinite shells. Without halting our allies charged again and occupied the second line of trenches. At this point they were given support which permitted them to turn about and capture a Turkish redoubt which still held out. They also took further positions situated on the right and the left of the first line of trenches and gained ground approximately 500 yards in depth.

"The French charged simultaneously with the British against positions in front of Kervez Dere. The first line seen was taken, as was also a Turkish fortress which, with the ditches surrounding it, was heavily fortified by barbed wire. We called this fort 'Haricot.'

"Our attacks gave us an advance ranging from 150 to 500 yards along a lateral front of two kilometers (a mile and one-fifth). British troops took 500 prisoners, including three officers and seven German marines who had formerly belonged to the German warships Goeben and Breslau, vessels which since the war have been under the Turkish flag."

ITALIAN

By Associated Press.

ROME, June 23, via Paris, June 24, 8:15 a. m.—The official statement issued tonight at the headquarters of the general staff of the Italian army was as follows:

"Along the entire front there has been an artillery duel between pieces of heavy and medium calibre. The enemy endeavored last night to attack particularly Montepiano, Val Grande, Val Piccolo, Cremaverde (situated between Pissocolina and Zellenkofel) and Crestaverde, which had been occupied by our troops yesterday.

"During the night of June 21-22 and continuing the following day, the enemy made three desperate attacks against our position at Freikofel. All these attacks were repulsed successfully by the splendid fire of our artillery and the use of hand grenades.

"The enemy left 800 bodies on the battlefield.

"In the Bay of Plezzo preparations are being made by the Austrians for the installation of heavy artillery and along the neighboring heights convoys have been seen going from Plezzo toward the upper Isonzo.

"In the Monte Nero region and along the Isonzo the day of June 23 passed quietly."

SHIP DETAINED; DERNBERG ABOARD

Swedish Vessel Carrying Safe Conduct Passengers Held by British.

By Associated Press.

LONDON, June 24, 3:50 p. m.—The Norwegian steamer Bergenstjord, together with Dr. Bernhard Dernburg, has been released by the British authorities and will sail from Kirkwall tonight.

By Associated Press.

NEW YORK, June 24.—In the absence of dispatches from London concerning the disposition of the Norwegian-American liner Bergenstjord, detained by the British at Kirkwall, there was much speculation here today as to what had happened to Dr. Bernhard Dernberg, former colonial secretary of the German empire. He sailed from here on the steamer June 12th under guarantees of safe conduct given by representatives in America of allied powers.

All that was definitely known was that the Bergernsrjord's voyage to Bergen, Norway, had been interrupted. This intelligence reached New York after a two days' delay by the British censors, the dispatch being filed last Monday and delayed in transmission till yesterday. The dispatch also stated that the Swedish steamer Varing, from Savannah for Swedish ports, likewise was detained by the British authorities.

NOT "UNUSUAL."

In maritime circles the detention of the Bergenstjord, apart from the fact that Dr. Dernberg and his wife were aboard, was not regarded as of unusual significance, although in most cases where trans-Atlantic liners have been detained the delay has been longest on the westbound voyage.

The steamer Frederick VII, which reached New York today from Scandinavian ports, was detained a day at Stornoway and the Dutch liner Noordam, arriving yesterday, was held up three days at Kirkwall.

Cable dispatches telling of delays to passenger ships on eastbound voyages for neutral ports also have been frequent recently.

For more than a month prior to his departure, Dr. Dernberg had remained in seclusion here. His retirement from his activities in placing the German viewpoint on the war before the American people followed a statement by him in which he sought to justify the destruction of the Lusitania.

This statement aroused unfavorable comment and it was reported that Dr. Dernberg's departure from America would not be unwelcome to the government.

An interview with Dr. Bernhard Dernberg, the former German colonial secretary, published in the Tribune today, was obtained here, that paper says, on June 11th under the stipulation that it should not be published until Dr. Dernberg's arrival in Bergen, Norway.

"Some of the allies might take offense at some of my statements and interfere with my journey," he was quoted as saying. The Tribune quotes Dr. Dernberg as saying that his mission in the United States, though curtailed, has been successful.

"I feel that the great American public has been given a clearer and better understanding of the German cause and the German aims of this war," he added.

"Germany, at the beginning of the war was so isolated that the underlying motives for, and the German viewpoint of the war, might never have penetrated through the circle of isolation with which our enemies have tried to surround us. If I have succeeded in presenting to the great, intelligent body of Americans the basic facts of this war as Germany sees them, and upon which her gigantic struggle is based, the main object of my mission will have been accomplished."

Dr. Dernberg said that he would go immediately to Berlin and confer with government officials there. He positively denied that he would carry on any propaganda work from any of the Scandinavian countries.

National Real Estate Officers Are Elected

By Associated Press.

LOS ANGELES, June 24.—Walter C. Piper of Detroit was elected president today of the National Association of Real Estate Exchanges. H. R. Ennis of Kansas City was chosen secretary and Morehead Wright of Little Rock, Ark., treasurer. Vice presidents were: Telfair Stockton, Jacksonville, Fla.; James Sumner Draper, Boston; H. W. Schinbine, Winnipeg, Man.; W. M. Garland, Los Angeles; R. B. Wallace, Council Bluffs; J. M. Dean, Memphis, Tenn.; George H. Taylor, Chicago; W. H. Dyer, Cincinnati; Lee Minde, Fort Wayne, Ind., and E. E. Rogers, Milwaukee.

The claims of Birmingham, Ala., Chicago and New Orleans for the next convention will be considered by the executive committee, which will make a choice within the next three months.

Prussian Treaty Was Violated, U. S. Declares

By Associated Press.

WASHINGTON, June 24.—The reply of the United States to the last German note regarding the case of the American ship William P. Frye, sunk by the commerce raider Prinz Eitel Friedrich, was dispatched to Berlin today.

In substance the note reiterates the contention that the sinking of the Frye was in violation of International law and of the Prussian-American treaty of 1828, and asks for reparation without reference to prize court proceedings. Germany has agreed to make reparations under the treaty of 1828, but justifies the destruction of the Frye and has referred the case to prize court.

LUSITANIA RELIEF SCANT.

LONDON, June 24.—At a meeting of the committee formed for the purpose of giving relief to sufferers from the Lusitania disaster held yesterday, it was announced that only 20,000 pounds ($100,000) had been subscribed, whereas for the Titanic relief committee 418,000 pounds ($2,000,000), and for the Empress of Ireland committee, 67,000 pounds ($335,000) had been raised.

GUARANTEES KEPT, ITALY HOLDS

Austria Impairs Papal Privileges, Is the Reply

By Associated Press.

PARIS, June 24.—The following note from an official source in Rome has been given to the press in the Italian capital, according to the Havas Agency's Rome correspondent:

"A French newspaper has published an account of an interview attributed to the Pope, who is made to say that as a result of the war the relations of the Holy See with nations enemies of Italy are in reality suppressed.

"Now as to Italy: From the declaration of war it took care to apply scrupulously and with the fullest appreciation the law of guaranties which allows the Pope to correspond freely with bishops and every Catholic.

"Consequently, precise instructions were given to the censors of foreign mails in order that all letters of the Pope or for the Pope and the Secretary of State of the Holy See might be immediately transmitted to their address.

"These dispositions were extended also to the correspondence of the different congregations—the penitentiary, the consistory, the holy office, etc. Among all the hundreds of letters received and sent from the Holy See two only were opened, by error—one addressed to the Secretary of State and the other to the penitentiary. The two letters did not come from a foreign country, but from the Italian war zone.

ORDER ALSO TO MILITARY.

"An order also was given to the censor in the war zone to pass freely correspondence directed to the Holy See or sent by it. The order was scrupulously applied. Correspondence directed by the Holy See to Austria-Hungary was sent via Switzerland, but it was Austria-Hungary which did not want to receive it. Two stamped letters from the Secretary of State, one of which was addressed to Monsignor Scapinelli, the papal nuncio at Vienna, and which had been promptly sent to Austria, were returned with the declaration written on the envelope that they were rejected by Austria as coming from a country at war.

"There can be no doubt as to the steps taken with regard to these letters because they bear the stamp of the Zurich postoffice which shows that Italy sent them to Austria via Switzerland.

"Therefore, if the relations between the Holy See and Austria are suppressed or rendered difficult, the fault must be attributed solely to Austria-Hungary."

PONTIFF SHOWS INACCURACIES.

By Associated Press.

ROME, June 23, via Paris, June 24, 4:40 a. m.—The Osservatore Romano, the official organ of the Vatican publishes the following concerning the interview attributed to Pope Benedict by Louis Latapie in La Liberte of Paris:

"To put our readers and all discerning and impartial men of all nations on guard against arbitrary interpretation of the mind of the Holy See, we are unable to let pass without remark the account of the interview of a foreign journalist with the Pontiff, published and commented upon in the newspapers.

"To cut short these interpretations and commentaries, we recall that there is an essential difference between the official public documents of the Holy See and private publications. As to that which concerns the European conflict, the thought of the sovereign pontiff is not doubtful, because it has been clearly expressed at different times in numerous pontifical documents, namely the Ecclesiat of November 1, 1914, the Christmas discourse to cardinals, the consistorial allocution of January 22, 1915, many letters from the Pontiff to cardinals and prelates, and the recent letter of May 20 to Cardinal Vannutelli, head of the Sacred college.

"These official documents reflect exactly the ideas of the Pope and Holy See, who accept all responsibility. The other documents, namely private publications and also the one discussed today, can contain and do contain, in fact, a number of inaccuracies. Several of these inaccuracies are so evident it is useless to point them out."

PROVOCATIVE, ITALY THINKS.

By Associated Press.

ROME, June 23, 6.45 p. m., via Paris, June 24, 5:40 a. m.—The interview granted La Liberte of Paris by Pope Benedict is considered here to be of such gravity that the newspapers refused to believe it authentic until all doubt on this score was removed by the Vatican's statement published in the Osservatore Romano.

The Giornal d'Italia declares it seems impossible Benedict XV could have used the language attributed to him.

The Tribune says the pontiff's words are destined to provoke animated discussions in France and Belgium, and will have a grave effect because of the interview as a whole, and because the Pope spoke of "very thorny details with arguments which can be contradicted easily."

ENGLAND TO PROHIBIT TRADING WITH GERMANS

By Associated Press.

LONDON, June 24.—The Board of Trade has decided that trading with Germans in China must be stopped, and a proclamation will be issued prohibiting trade between England and the subjects of enemy countries, and the branches of firms of enemy countries in China and Siam. It is understood that one month's grace will be given before the prohibition becomes effective.

SIR GREY'S EYES IMPROVED.

By Associated Press.

LONDON, June 24. — The announcement was made here today that Sir Edward Grey's eyes were much improved, and that unless there is a change for the worse, the secretary for foreign affairs is expected to be back at his post, which he relinquished May 31, by the middle of July.

SHIPS ACTIVE IN BRITISH WATERS

Cruiser Is Torpedoed, But Not Sunk; Fishing Craft Destroyed.

(Continued From Page 1)

made here today that a German submarine had attacked on Sunday, June 20, a British armored cruiser, apparently of the Minotaur class, at a point about 160 miles from the Firth of Forth, Scotland. The cruiser was hit by a torpedo, but the effect of the attack could not be ascertained by the crew of the submarine.

A dispatch from London last night conveyed official announcement that the British cruiser Roxburgh had been struck by a torpedo in the North sea last Sunday. The damage sustained was not serious nor were there any casualties. The cruiser proceeded under her own steam. It is evident that the London dispatch of last night and the foregoing message from Berlin refer to the same incident. The Minotaur and the Roxburgh type of cruisers are very similar. The former is 490 feet long and the latter 450, and each has four funnels and two masts.

FISHING VESSELS ARE SUNK

By Associated Press.

LONDON, June 24, noon—Seven fishing vessels known as drifters have been sunk by a German submarine off the coast of Scotland. Most of the crews of the fishing boats were saved.

The crews of the boats were taken aboard the American steamship Llama, which reported that the drifters were sunk east of the Skorries last night.

TURKS DEFEAT THE RUSSIANS

By Associated Press.

CONSTANTINOPLE, via Wireless to Berlin and London, June 24.—Another success for the Turks in Caucasia is reported in an official statement issued last night at the war office, which says:

"On the afternoon of the 22d on the Caucasian front in the direction of Oldi, after bitter fighting, the Turks captured 2900 metres (about 1¾ miles), on the Karabagh Heights in the district of Kalsboghasi. The enemy fled eastward. The Turks took several hundred cases of munitions and a quantity of war materials."

The Karabagh district of Trans-Caucasia lies between the Kur and Arab rivers in the government of Yelizavetpol. The chief town is Shusha.

COAT SALE

The greatest coat event of the season.

200---COATS---200
on Sale Friday & Saturday

Coats for every occasion. Street, Auto, Outing. Sport, afternoon and evening wear. Women's, Misses' and Children's sizes.

In the lots will be found SILKS, CORDUROYS, SERGES, MIXTURES, PLAIDS, CHECKS AND PLAIN COLORS, Also White Corduroys.

$7.50 COATS On Sale At $3.75

$10.00 COATS On Sale At $4.95

$22.50 COATS On Sale At $10.00

$30.00 COATS On Sale At $14.75

IN OUR BASEMENT SALESROOM

Sale -- REMNANTS -- Sale

Friday will be the last and greatest bargain event in our basement salesroom previous to our Semi-Annual Inventory, and it is needless to say every department will throw out all short-end remnants and soiled merchandise to convert into cash. The prices will be cut to the core.

1/2 PRICE

Great bargains in Wash Goods, Linens, Domestics, Draperies, Curtains, Silks, Dress Goods, Linings, Laces, Embroideries, Ribbons, Veilings, Underwear, Hosiery, Gloves, Neckwear, Jewelry, Bags, etc. Lines too numerous to mention. Priced at one-half and less. You will miss it if you miss it.

1/2 PRICE

9 TO 10 ONLY JITNEY HOUR SALES 9 TO 10 ONLY

10c Baby Ribbon ..... 5¢ bolt
Val. to 50c ass't. Jewelry Combs, etc. 5¢ ea.
Value to 25c Ribbon ..... 5¢ yard
Value to 50c Soiled Neckwear ..... 5¢ each
10c and 15c Dress Shields ..... 5¢ pair
10c Feather Stitch Braid ..... 5¢ bolt
10c Corset Clasp ..... 5¢ pair
25c Hose Supporters, assorted ..... 5¢ pair
20c Children's Sox, small size ..... 5¢ pair
Value to 20c Linings ..... 5¢ yard
20c Oilcloth ..... 5¢ yard
10c Apron and Dress Gingham ..... 5¢ yard
Value to 20c Wash Goods ..... 5¢ yard
Value to 10c Muslin ..... 5¢ yard
Value to 20c Jap Straw Door Mat ..... 5¢ each
Value to 20c Fringed Linen Doylies ..... 5¢ pair
Value to 50c Lisle Gloves ..... 5¢ pair

Thirteenth and Washington Streets

Abrahamson's THE HOME OF FASHION INC.

Thirteenth and Washington Streets

DAVIE WANTS MORE AS CITY ATTORNEY

That and Other Issues Cause Uneasiness in the New Administration.

(Continued From Page 1)

family. He will be the Fourth of July orator in Oakland, named by the Davie committee.

HENEY COMING BACK.

While these rumors are being circulated among the former Davie supporters, an incident which occurred prior to the election is being called to mind. At the Davie-Heney mass meeting at Ye Liberty playhouse the week before election, Charles Shortridge, while keeping the crowd interested prior to the arrival of Davie and Heney, called attention to the other candidates on the ticket, Dr. Jackson and Edwards. It was at that moment that Davie and his party came upon the platform. There was a hurried consultation and Marston spoke to Shortridge. No further mention was made of the other two candidates and the meeting resolved itself into a pure and simple Davie meeting. It is now said that speakers who were anxious to bring Dr. Jackson and Edwards into the limelight, as satellites of Davie, were told to "cut it out."

Jackson and Edwards take the position that they were elected through their own efforts and while as a part of the new administration they are ready to do everything possible in the interests of harmony, they are not willing to submit to absolute dictation by Mayor-elect Davie.

The small incidents which have made up the causes of disruptions in the ranks may come to a focus tomorrow. Among them will be the opposition on the part of Davie to the appointment of Joseph Lloyd as building inspector. It is understood that in this Davie has been acting again on the advice of Magoon. Lloyd is backed by the Building Trades Council and there is a rumor that if Magoon continues in his oppostiion the labor papers of the county will "open up on him," with allegations attempting to connect him in some way with the water district matter.

Bryan Offered Chair in Large University?

By Associated Press.

CHICAGO, June 23.—William Jennings Bryan has been offered the chair of political economy in a mid-western university, according to a story printed in the Evening Post here today.

H. H. Harrison, president of a teachers' lyceum, is given as authority for the story. Mr. Bryan would receive $5000 a year, be required to live in the university city and to devote a reasonable part of his time to his college duties.

Mr. Harrison declined to name the university but the Post said the University of Indiana was strong suggested as the school.

CARRANZA ARMY BESIEGES CAPITAL

Zapata Forces Entrenched in Mexico City, Faces Constitutional Forces.

(Continued From Page 1)

forces were twice repulsed yesterday near Penuelas, a short distance east of Aguas Calientes. This information was contained in a message from Aguas Calientes, signed by Colonel E. Perez Nul, secretary to General Villa.

CARRANZA BUYS SHIPS.

By Associated Press.

NEW YORK, June 24.—The purchase here of two steamships to be used by General Venustiano Carranza as Mexican troopships, and of three steamers by General Felix Diaz, for a purpose not stated, became known today. General Ignacio L. Pesqueira, secretary of war for Carranza, said that he bought the steamer Atlanta from the Chesapeake Steamship Company, and the smaller steamer Alameda. The Atlanta, which flies the American flag, is now in drydock at Baltimore, while the Alameda, flying the Cuban flag, is in Cuban waters. Together they cost about $100,000.

General Pesqueira said that both vessels are being overhauled and equipped with wireless, and that as soon as they are ready they will start for the Gulf of Mexico. The names of the vessels purchased by General Diaz were not made known.

CARRANZA CLAIMS CONTROL.

By Associated Press.

PARIS, June 24.—Isidor Fabela, envoy of the Mexican Constitutionalist government, has received from the foreign office of the Carranza government a telegram announcing successes by the Constitutionalists.

"All ports in Mexico are controlled by our government and are open to international commerce," the telegram adds. "General Carranza has ordered the re-establishment of communications in the extensive territory controlled by the Constitutionalist army."

U. S. to Make Public British Memorandum

WASHINGTON, June 24.—Great Britain's memorandum on its orders in council, against which the United States has made representations, will be given out at the State Department later today for publication tomorrow. It was understood to be a further statement of Great Britain's position in reply to American arguments. It will be one of the factors in a new American note which is soon to go forward.

The memorandum will figure in a conference between Secretary Lansing and several New York importers next Saturday regarding plans to get out of Germany American owned goods valued at approximately $50,000,000, but subject to seizure under the British orders in council. The shipments were contracted for in Germany before March 1.

MORE SHOCKS IN IMPERIAL FELT

Bricks Topple From Damaged Buildings as Earth Trembles.

(Continued From Page 1)

at Mexicali Tuesday was definitely fixed today at six. Several American women were injured there.

Brigadier General Robert Wankowski, of the California National Guard, arrived here today as a representative of Governor Johnson to confer with city officials relative to measures for relief. Fifty men were put to work clearing sites for rebuilding the structures which collapsed. Slight shocks were felt here again this morning, but no damage was done. Several buildings badly shaken and cracked Tuesday night were condemned. Total damage done here, it was estimated, would not exceed $70,000.

Persons familiar with the geology of Lower California are convinced that the earthquakes were the result of volcanic disturbances. The earth movements seemed to be from west to east. There are several inactive volcanoes in the Cocopah mountains, and according to various persons familiar with the desolate region below the international boundary there have been a number of volcanic manifestations in the vicinity of Black Butte, near Volcano Lake.

THREE RECORDS MADE.

By Associated Press.

SAN JOSE, June 24. — Professor Albert J. Newlin, in charge of the seismological department of the University of Santa Clara Observatory, states that the seismic upheaval of Lower California and Northern Mexico last evening produced three distinct records on both components of the historical seismograph and a faint trace on the vertical. The north-south motion was the larger, obtaining an amplitude of over five millimeters, and the period was 1½ seconds. The first record was at 5:22 p. m., and the second and third, which were larger than the first, occurred at 8:02 and 8:59 p. m.

PANIC AMONG PEOPLE.

By Associated Press.

PASADENA, Cal., June 24.—Dr. E. B. Merchant, who arrived here today from El Centro, told of the panic which seized the guests in the Barbara Worth Hotel there when the first earthquake shock occurred. He clung to a pillar in the hotel lobby, he said, watching scores of people fighting at the doors of the hotel for a chance to escape into the street.

Realizing the danger in a stampede of excited men and women, he waited until the first shock had subsided and then hurried to the depot to board the train.

"The first shock lasted about 40 seconds," said Dr. Merchant. "It started as a tremor, grew lighter, then increased in force. The shock broke off a piece of the firewall, which crushed through the glass roof of the court of the hotel. The second shock occurred when our train reached Imperial. The cars were shaken, and another panic ensued, in which men and women flung themselves through the doors and windows in an effort to escape."

INJURED ARE REMOVED.

By Associated Press.

LOS ANGELES, June 24.—Three of the persons injured from the Imperial Valley arrived here last night. They are Perle Emery of Heber; G. A. McEdwards of New York, a guest at the Barbara Worth Hotel, El Centro, and Will Stevens of Los Angeles.

U. S. WORKS UNHURT.

By Associated Press.

WASHINGTON, June 24.—Secretary Lane of the Interior Department received reassuring messages today from Yuma, Arizona and El Centro, Cal. R. F. Priest acting manager of the government work at Yuma, telegraphed:

"No damage at Yuma; two slight shocks last night and 9 o'clock El Centro, Cal. Buildings extensively damaged by fire at Calexico. Irrigation system not damaged anywhere. No immediate relief can be given from Washington. Yuma has offered assistance to Imperial Valley."

C. R. Rockwood at El Centro telegraphed:

"Neither levee nor canals injured. El Centro and Calexico badly damaged, but we have begun to rebuild better. The people of Imperial Valley desire to express through me their gratitude for your quick sympathy."

Secretary Lane instructed Priest to offer any aid he could to En Centro and said to Rockwood in part:

"A people that have done what your people have done cannot be daunted by either earthquake or fire."

NO SHOCKS RECORDED.

By Associated Press.

SAN JOSE, June 24.—No earthquake shocks other than the three Tuesday night have been recorded by the seismograph at Lick Observatory, Prof. W. W. Campbell, the director, said today.

WATER SUPPLY SAFE.

By Associated Press.

LOS ANGELES, June 24.—Reporting today to W. H. Holabird, receiver for the California Development Company, J. C. Allison of Calexico, engineer in charge of the irrigation system of Imperial valley, stated that with the exception of a few minor accidents the water situation was normal. Referring to the series of earthquakes Tuesday night and yesterday, Mr. Allison in a letter dated yesterday said:

"The first shock occurred about 8.40 p. m., resulting in the destruction of a great many buildings. Several fires started, but were controlled.

"Mexicali, the town in Lower California opposite Calexico, is in ruins. Three people were kiled there. El Centro suffered as much as we did.

"I never wish to go through a repetition of last (Tuesday) night. Those who experienced the San Francisco quake said ours was much worse. Another sharp shock occurred today and small ones occurring constantly today, indicated more for tonight.

"My poor little family was almost frightened to death. We are living on the lawn until things settle."

Mr. Allison also reported to Mr. Holabird that the adobe buildings housing the executive offices of the California Development Company at Calexico were unsafe and that he had laid off the office force.

"We are greatly demoralized at Calexico headquarters," he said.

PLAN STRAWBERRY SOCIAL.

FRUITVALE, June 24.—A strawberry social will be held in the armory of the Fruitvale Congregational church by the Ladies' Guild. The church members and their friends have been invited to participate in the strawberry spread

Seven Women in Army Course; Not One Man

BERKELEY, June 24.—Indications that the United States army of the future may be made up entirely of women is seen at the summer session of the University of California, where seven coeds have registered for the course in military training, and not one man.

The course, under the leadership of E. Chamberlain is one of the latest to be announced and as little preliminary attention was paid to it it was expected registration would be light.

Chamberlain is awaiting the close of the first week of the session in the hope that a number of men will decide to enroll in his classes and in the meantime is wondering what kind of sensation would be produced if he equips his seven women recruits with uniforms and rifles and leads them in [illegible] the campus.

Non-Partisan Plans for Campaign Heard

SAN FRANCISCO, June 24.—Plans for the campaign for the defeat of the non-partisan [illegible] at the referendum election [illegible] the general committee of the [illegible] party as leaders of the state [illegible] at a meeting [illegible] organization [illegible] parts of the state at their headquarters, 125 Sutter street, this afternoon. W. C. Ralston, chairman of the general committee, occupied the chair.

The committee is composed of members of the Republican, Democratic, Socialist and Progressive parties.

Wood has come to Ralston and to James M. [illegible], chairman of the executive committee, that the referendum petitions which were placed in [illegible] on yesterday are being signed generally in all parts of the state. Signatures will be secured from now until July 15.

FALLS FROM LADDER.

RICHMOND, June 24.—Louis Peterson, an employe of the Western Union Association, was slightly injured yesterday when he fell from a ladder. He received a scalp [illegible]

Twelve Prisoners in Break Still at Large

SAN FRANCISCO, June 24.—Continued search on the part of the police and deputy sheriffs has so far failed to locate more than two of the fourteen prisoners who escaped from the county jail early yesterday morning by sawing their way through the roof. Andrew Wilke and William Warren, who were recaptured yesterday afternoon, have been lodged in the city prison. Descriptions of the twelve other men have been sent out and every effort is being made to round them up. It is believed that most of them will be retaken before [illegible]

SEE ROOS BROS.'—HEESEMAN'S WINDOWS

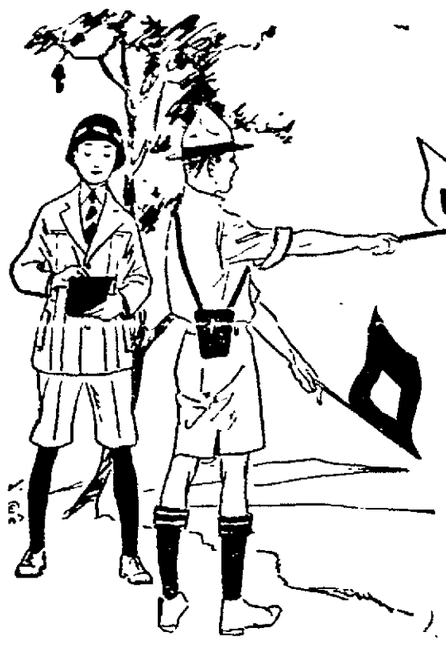

"Gibraltar" Suits $5 For Boys

FOR camps, vacations, outings and every day hard wear there's nothing like 'em. They are built to resist hard wear! See the new "Gibraltars" in smart new Norfolk models—EVERY "Gibraltar" Suit has TWO pairs of Knickerbockers, and the price is ALWAYS..... $5

BOYS' INITIAL BELTS 50c

For Vacation

BOYS' KHAKI SUITS $2.50
KHAKI KNICKERS 75c
BOYS' CORDUROY KNICKERS $1.50
BOYS' MILITARY SUITS $1
BOYS' WHITE DUCK PANTS $1

BOYS' SUMMER UNDERWEAR
"POROSKNIT" Shirt or Drawers, per garment . . . 25c
UNION SUITS 50c
"B. V. D." Undershirts or Drawers, per garment . . . 50c
UNION SUITS $1

BOYS' BATHING SUITS
$1.00 $1.75 $2.50

BOYS' SPORT BLOUSES
With those popular Byron Collars, SPECIAL . . . 50c

BOYS' NEW SPORT SHIRTS 50c
BOYS' GOLF SHIRTS, with extra collar, $1

NEWEST COLORS IN 3-POINT MIDDY TIES, 50c

Wash Togs for Wee Folks

A splendid selection of Novelty Wash Suits, both imported and domestic, in addition to—
BILLY BOY SUITS AT $1—MIDDY SUITS AT $1.50
IMPORTED MARINE SUITS AT $2.50—IMP. MIDDIES $3

CHILDREN'S HATS ⅓ TO ½ OFF

IT'S Sale Time in OUR Children's Hat Department—Hundreds of this season's smartest styles in straws NOW ON SALE at ONE-THIRD to ONE-HALF OFF regular prices.

"EVERWEAR" STOCKINGS
And other famous makes in Tan and White, as well as Black . . . 25c

Roos Bros. INC.
(HEESEMAN'S)
"The House of Courtesy"
CLOTHERS TO MEN, WOMEN AND CHILDREN.

SHORT SOCKS For LITTLE LEGS
Either roll or plain tops in pretty new patterns—dark as well as light shades . 25c

Three Roos Stores—At YOUR Service
Market at Stockton — Washington at 13th — Shattuck at Center
SAN FRANCISCO — OAKLAND — BERKELEY

Open Saturday Till 10 P. M.

We Guarantee Our prices on all Merchandise to be as low or lower than any other house in Oakland

Manheim & Mazon
CALIFORNIA OUTFITTING CO.
CLAY BET. 13TH & 14TH

Bargain Friday

Oakland's Foremost Regular Money-Saving Event for You

All Day Friday

SPLENDID NAINSOOK
Night Gowns

Fine quality material, slipover or open front, high and low necks, long and short sleeves, trimmed with lace and embroidery.
Reg. value $1.25
FRIDAY ONLY 95c

All Day Friday

THE PERFECT FITTING
Apex Middies

Made of the finest Lownsdale Jean—regulation and side-laced, all colors. Sold all year round and all over the country for 95c.
FRIDAY ONLY 85c

Charge on Bargain Friday
to be settled in weekly or monthly payments to suit your convenience, with
No Extra Charge for Credit
—Nothing Off for Cash

CLAY, Bet. 13th & 14th
Oakland

The Colonial Cafeteria Co.
Announces the Opening of Their
New Cafeteria
422-428 FOURTEENTH STREET.
Between Broadway and Franklin
Open for inspection Friday, June 25, from 12 to 8.
Open for business 11 oclock a. m., Saturday, June 26.

THIS WEEK
Farewell Appearance
OF
DILLON & KING
And Associate Players
AT THE
COLUMBIA
WEEK COM. SUN. JULY 11.
REPUBLIC THEATER
San Francisco

FOXES
of every description
URS remodeled to distinctive styles at summer prices.
Desirable Accounts Opened
ROBINSON FUR CO.
"The Store You Like."
535 14th St., Oakland.
Your Leading FUR HOUSE.

Eilers Music House
HOME OF THE CHICKERING PIANO
1443 San Pablo Ave., Oakland

J. B. Schafhirt
Dentist
MACDONOUGH BLDG., 2d FLOOR
1322 Broadway, Cor. 14th St.
Phone Oak. 1285 — Open Evenings

Dr. George Caldwell
Nose, Throat and Ear
Successful treatment for Catarrh, Asthma, Deafness, Tonsilitis and Adenoids.
FREE CONSULTATION
1706 Broadway Phone Oakland 2092
Hours: 10-12, 2-4 Mon., Wed., Fri. 7-8.

For a quick, satisfactory meal, there's nothing can compare with a bowl of E-C's smothered in cream.

Keep a box always handy. Best for children and fine for grown-ups, too.

10 cents at all grocers

DON'T ACCEPT SUBSTITUTES

E-C

JULY FOURTH PLAN WELL FORMULATED

Final Details Are Arranged by Sub-committees Having Charge.

Daily meetings of sub-committees are bending into shape the last details for Oakland's great celebration of Fourth of July. New features are being added to the program and several new ideas are under discussion for extra numbers for the literary exercises, which will be announced in detail. The pyrotechnic display plans have been completed, and daily more entries for the sports and the parade are being received at the headquarters of the general committee at the Merchants' Exchange.

The sports on the lake will not only be spectacular but of importance from an athletic standpoint, the Pacific Coast rowing championship to be competed for by special dispensation of the coast rowing association. A picked team from San Diego will compete. These will bring their own racing shells. The school contests will be no less elaborate.

The evening's fireworks display will feature two magnificent set pieces, one of the American flag and one of the city hall, with the motto "My City Oakland" upon it.

More than 100 boats, lighted with Chinese lanterns and electric lights, will be towed about the lake during the evening, and bands will play in the parks. The athletic event will include "stunt races," among them "tub races."

Patriotic addresses and music will feature the flag raising at the Lockwood school, when Mayor-elect John L. Davie will be the orator.

A barbecue in Fitchburg is being arranged by a special committee headed by Harry L. Boyle.

ROSEBUSH THIEF NOW PURLOINS PALM TREES

The rose bush thief of North Oakland, having apparently stocked his garden with fine varieties of roses, turned his attention to palms last night. He stole a small palm from the front porch of the home of Mrs. A. Lichau, 5328 Bryant avenue, and dug a date palm from the yard in front of the home of Ray Rocco, 414 Forty-fourth street.

Other thefts were reported to the police as follows: Miss Ethel Johnson, 2539 Grant avenue, Berkeley, purse containing $20 stolen from counter in local department store; Moore & Scott shipyard, foot of Adeline street, 1040 pounds of copper wire cable; Miller creamery, 2941 Broadway, 170 sacks of rock salt taken from Franklin-street wharf; T. J. McMannis, 409 Orange street, house entered by forcing window, but nothing taken; Dr. D. D. Weaver of Thompson building, automobile stolen; S. H. Carter of Point Richmond, purse stolen by pickpocket at Monroe auction in Clay street.

DRUM MAKES ANSWER; CONFESSES JUDGMENT

Action for Writ of Mandamus Over Company Books Is Closed by Court's Consent

SAN FRANCISCO, June 23.—Frank G. Drum, as secretary of the Pacific Realty Company, consented before Judge Sewall yesterday to a judgment being entered against himself in a suit by William S. Tevis for a writ of mandamus to compel Drum to exhibit to him the books of the Pacific Realty Company.

When the matter was called at 2 o'clock, Garret McEnerney, representing Drum, informed the court that his client desired to have judgment entered against himself.

Attorneys Gavin McNab and R. P. Henshall, representing Tevis, immediately made a motion that certain parts of Drum's answer to their client's suit be stricken out of the records.

Thereupon as the defendant confesses a judgment against himself, said Judge Sewall, "the matter is closed as far as this court is concerned."

ANSWER TO LAWSUIT.

Drum's answer is as follows:

"For a very long time, reports and accountings have been due from the petitioner, William S. Tevis, in respect of matters (not necessary to be here enumerated) in which Harry L. Tevis and Louise T. Sharon, brother and sister, respectively, of the said William S. Tevis, were and are concerned, in part directly and in part through stock ownership.

"Efforts have been made from time to time by and on behalf of said Harry L. Tevis and said Louise T. Sharon to obtain the aforementioned reports and accountings, and, in such attempts, Frank G. Drum has been the representative of both of them and Garret W. McEnerney has been their attorney.

"In January, 1915, William S. Tevis applied to said Frank G. Drum for an inspection of the books and papers of the Pacific Realty Company and of sundry other books and papers in relation to matters in which he and said Harry L. Tevis and Louise T. Sharon are interested or concerned, and it was then and there determined by the said Drum and McEnerney that said demand made by William S. Tevis afforded occasion and opportunity to obtain the reports and accountings due from him as above mentioned, whereupon negotiations took place which resulted in a long interview on April 1, 1915, at the office of William S. Tevis, at which were present said Tevis, his attorney, R. P. Henshall, his representative, Clarence Grange, and said McEnerney, and the above-mentioned demands of the said William S. Tevis and the reports and accounting due from him were discussed. Said McEnerney then and there informed the said Tevis that if he would furnish the reports and accountings due from him, which are above referred to, he would receive the inspection of books and papers which he asked, but, if he did not give such reports and accountings he would not be shown said books or papers. Said interview, which occupied more than an hour, came to an end without any conclusion being reached.

"Later, on May 4, 1915, new matters having transpired in the affairs in respect of which reports and accountings are due from said William S. Tevis, said McEnerney by letter appealed to him for information and reports in respect thereof, copies of which letter were sent to said R. P. Henshall and Clarence Grange, respectively. No reply to said letter has been made by the said William S. Tevis.

"At the time that said demand for inspection was made by said William S. Tevis, said Drum and McEnerney were fully aware of his power by legal proceedings to enforce the inspection demanded, but they hoped that if said William S. Tevis desired such inspection he would give the reports and accountings above-mentioned, preferably to bringing legal proceedings.

"Inasmuch as this course has not been taken, and as defendants are well aware that, being a stockholder of the Pacific Realty Company, William S. Tevis has the legal power to compel the inspection herein prayed, they hereby consent that judgment may be entered for said inspection, and stand prepared forthwith to allow the inspection mentioned, without awaiting the entry or service of a judgment of that effect."

OTHERS APPROVE.

Appended to the answer, and filed with the court as a part of it, is the [illegible] and Mrs. Fred Stratton, brother and sister of William S. Tevis, and stockholders with him in the Pacific Realty Company.

"The undersigned, Harry L. Tevis and Louise T. Sharon, certify that they have read the foregoing answer and that the facts therein stated are true; that the course taken by Frank G. Drum and Garret W. McEnerney as above outlined was with their knowledge and approval and in their interest, and has their unqualified approval.

"San Francisco, June 23, 1915.

"HARRY L. TEVIS.
"LOUISE T. SHARON."

COUNTY TO BUY IN OPEN MARKET

Supervisors Drop the Contract System Because of Alleged High Prices.

A radical departure in the purchase of many county supplies was decided on today by the supervisors, when, in committee of the whole, after looking over bids for food supplies and drugs for the county infirmary, they decided to purchase a large quantity of the goods this year in the open market rather than to award contracts to dealers.

Alleged high prices were the reasons for this decision. In drug prices it was found that, through the failure of the chemical supply from Germany, the figures were very high. Purchasing in open market, at the market price, will, if the European war lasts and the American chemical firms fail to start new manufactures, in no loss. On the other hand, should the war end, or American firms take up the manufacture of different chemicals in use in medicine, as has been proposed, the price will drop and the county will benefit by the change.

Inmates at the county infirmary are to be given work in the coming year, through another decision. Several high bids for white pepper and ground pepper were offered. The Supervisors will buy whole pepper in the open market, and also a pepper mill, and inmates will be given employment grinding pepper. The work, it is declared, would be slight.

A number of other foods and supplies will be purchased in the open market. Full details of the plan will be perfected at Monday's regular meeting.

A large number of samples were presented by bidders, a truck load of supplies and foods being piled on the supervisors' table.

The Alameda county day festivities at the Exposition cost $1200 less than the $5000 appropriation made for the affair, it was announced today, following the auditing of the bills presented by the Alameda county day committee. Official approval will be voted at next week's regular meeting.

CROSSES CONTINENT TO WED OAKLAND WOMAN

Marrying a man who had come across the continent to claim her, Miss Ruth Janet Godfrey of Oakland today became the bride of Jerome R. George, a business man of Worcester, Mass. The ceremony was conducted by the Rev. George W. White.

The bride's mother, Mrs. R. W. Godfrey, and a young brother, Norman Godfrey, were the only witnesses. This afternoon the newly wedded couple started east for Worcester, where they will make their home. George came to California last week.

RAILROAD DEEDS PROPERTY TO CITY

Oakland & Antioch Line Gives Land for Broadway Extension.

Deeds presented by the Oakland, Antioch and Eastern Railway, to two alternate strips of land running through their freight yards at Fifty-ninth and Broadway for the proposed extension of Broadway, were accepted by the city council today to be placed in escrow until it shall have been decided which of the two strips will be used to extend the thoroughfare.

At the same time the city council carried out its agreement and passed an ordinance in return for the street opening dedication, this ordinance being an amendment to the franchise held by the railroad extending the hours during which freight traffic is permitted over Shafter avenue. The matter has been thoroughly threshed out at a number of meetings of the city council, and the action today was in accordance with the old agreement.

An extension of ninety days was decided upon by the city council in the matter of opening and extending Broadway. It is anticipated that during this period of ninety days decision will be reached as to which of the two routes for the extension will be most convenient.

Bids were received by the city council for the public advertising for the coming [illegible] Four proposals were received and referred to the city attorney for a report on their form and legality.

Several petitions were filed with the city council asking that the matter of letting the contracts for city printing be deferred until after June 30.

PRINTING BIDS RECEIVED.

The petition was in the form of resolutions passed by the Brookdale Citizens' Club, the United Improvement Clubs east of Lake Merritt, the Allendale Civic Club, the Upper Twenty-third Improvement Club, the Galindo Improvement Club and the Committee of One Hundred executive committee.

The bids received were as follows:

C. Leidecker, publisher of the Fruitvale Progress, a weekly paper, which Leidecker agrees to make bi-weekly in case he is given the contract—For first insertion, 20 cents a square; second insertion, 15 cents; third insertion, 12½ cents; fourth and subsequent insertions, 12½ cents. The Observer Publishing Company, a weekly paper which is to become a daily if granted the contract—First insertion, 30 cents; second, 25 cents; third, 20 cents; fourth, 20 cents. Tribune Publishing Company—First insertion, 50 cents; second, 50 cents; third, 50 cents; fourth and subsequent insertions, 50 cents. A letter was filed with this bid, stating that this was the minimum commercial rate and that the paper has a daily average circulation of over 40,000. Enquirer Publishing Company—First insertion, 70 cents; second, 65 cents; third, 50 cents; fourth, 50 cents.

STREET SWEEPING CHANGE.

An ordinance creating twenty-five positions of laborer in the street department, for sweeping the streets by hand, was introduced by Commissioner W. J. Baccus. This will provide for the sweeping of the business district by hand, a total of 7.4 lineal miles. As the ordinance cannot be finally passed until July 2, 3 or 4, and no provision has been made in the contract entered into with Joseph Martin for the fiscal year beginning July 1 for the sweeping of this particular area, it is probable that it will be necessary to let refuse and waste accumulate in the streets and thoroughfares for several days. There is a possibility that Baccus will ask for some sort of an emergency appointment.

According to Baccus the change to hand sweeping will cause an annual saving of $3880.

OAKLANDERS CELEBRATE WEDDING ANNIVERSARY

Mr. and Mrs. F. F. DuRose of Oakland celebrated their sixty-fifth wedding anniversary last week. They were surrounded by their children, grandchildren and great-grandchildren at the celebration that marked the anniversary of their married life at their home in Poplar street, on Saturday, June 19.

Mr. and Mrs. DuRose were married in New York on June 19, 1850, when both were just 20 years old. Mrs. DuRose was a bonnie Scotch lassie who had come to America from Aberdeen a short time before. Her husband is a native of the Isle of Wight, and arrived in New York to seek his fortune that year. They came to California in 1863 and DuRose engaged in business in San Francisco. He was a member of the famous First California Light Battery, and is a life member of Company C, National Guard of California.

For the past thirty-five years the couple have lived in Oakland, where their daughter, Mrs. P. C. Weber, makes her home with them. The other children are Charles DuRose of Oakland and Mrs. H. McKay of San Pedro. The grand children are Miss Mamie DuRose, Charles W. Carter, Robert DuRose Carter, Frank Carter and William Carter, who are sons of Mrs. McKay, and Miss Margaret and Leland Durose of Gilroy. There are seven great-grandchildren, the sons and daughters of Charles, Frank and William Carter.

Friends and neighbors of the DuRoses gathered to honor them and they were the recipients of many congratulations at the reception given by their children.

FAMILY REUNION HELD AFTER LONG SEPARATION

Eight brothers and sisters, ranging in age from 35 to 60 years, concluded 35 years of separation the other day by holding a reunion in Oakland and followed it up by visiting the exposition en masse. The reunion occurred at the residence of Mrs. Susan B. Rees, 3572 Midvale avenue.

During the years that have divided them the eight have been scattered along the coast to homes from this city to Portland, Or. They are the children of the late P. W. Gossett, a California pioneer, and they constitute the remnant of a family of twelve.

The members of the group are: Mrs. Nancy B. Brown of Oakland, Mrs. Susan G. Rees of Oakland, Mrs. Dolly G. Ferguson of Everett, Wash.; Joseph H. Gossett of Hayward; Miss Griselda Gossett of Portland, William Gossett of Vancouver, Mrs. Alice McGee of Portland, Chauncey H. Gossett of Portland.

WOMAN SUES FOR $5000.

Margarethe Boyd-Gilliam - Street filed suit for $5000 damages against John Edmund Jones in the superior court today, alleging that he had violated a contract whereby he agreed to rent an apartment house at 936 Twelfth street. She further alleges that he neglected to pay a monthly rental of $210.

FAST ELECTRIC TRAINS TO Sacramento

[illegible]

Leave	Daily Except as Noted.
7:30A	Sacramento, Pittsburg, Bay Pt., Marysville, Colusa, Oroville, Chico, Obs'n Car.
8:20A	Concord and Way Stations.
9:20A	Sacramento, Dixon, Pittsburg, Chico. Cafeteria Parlor Observation Car.
10:10A	Pittsburg, Diablo, Concord, San. only.
11:50A	Sacramento, Pittsburg, Chico & Way.
1:50P	Sacramento, Pittsburg, Chico & Way.
3:50P	Sacramento, Pittsburg, Marysville.
4:20P	Concord and Way Stations.
5:00P	Pittsburg, Sacramento, Marysville, Oroville, Chico, Observation Car.
5:50P	Pittsburg, Danville, Way, ex. Sundays.
8:30P	Sacramento, Pittsburg and Way.

OAKLAND, ANTIOCH & EASTERN RAILWAY. 40th and Shafter ave. Phone Piedmont 879. Call Oak. 4647. People's Ex. Co. Check Service.

Nations Notified of Lansing Appointment

By Associated Press.

WASHINGTON, June 24.—The United States government today notified all foreign governments of the appointment of Robert Lansing to be secretary of state. Notice also was sent to all diplomatic and consular representatives of the United States in foreign countries.

Lansing took the oath of office today as the successor of William Jennings Bryan. High officials, diplomats and close personal friends were at hand to witness the ceremony and to extend their congratulations.

Formal announcement of the selection of Lansing was made by President Wilson before his departure last night for New York.

The new secretary of state was in receipt of many congratulatory messages, among them a letter from his predecessor, Mr. Bryan, who expressed the wish that success attend him, "personally and officially."

It was "diplomatic day" at the department and Secretary Lansing received congratulations from many of the corps.

Oakland Posts Signs on Lincoln Highway

Oakland's part of the Lincoln Highway is now marked. This week saw the appearance of telephone posts and buildings along the highways bearing the Lincoln Highway emblem. Considerable interest has been manifested by automobilists in the event. A few months will see the entire route, from San Francisco to New York, marked in the same way, it was declared by officials of the Lincoln Highway Association.

U. S. Will Prevent Censorship of Mail

By Associated Press.

WASHINGTON, June 24.—Because of the reports that United States mail destined for Norway, Sweden, Denmark and The Netherlands is routed through belligerent countries and have been opened and censored, Postmaster General Burleson today directed that until further orders all mails for those countries be sent on vessels sailing direct and not touching at any port of belligerents.

CLOSE EVANGELIST MEETINGS.

[illegible], June 24.—The series of evangelistic services which have been conducted for the past ten days at the Grace Presbyterian church will close this evening. The services have been in charge of Rev. Frank Jackson.

Final Clean-up of All Summer Apparel

The Toggery's great Mid-Summer Clearance ends Saturday night. The broken lines from the heavy selling of the past three weeks—all fresh new garments, but only a few of a style, size or color—now grouped into new lots at still further reductions which make them the most wonderful money-saving bargains this year.

Extra Special for Friday

Smart New Coats 4.95 ea.

Coats that formerly sold to $12.50 each. A great variety of seasonable styles in mixtures, tweeds, checks, coverts, diagonals and silk bengalines and poplins. All sizes.

Tailored Dresses 4.95 ea.

Dresses that formerly sold up to $12.50—New smart modes for house and street wear, made of dependable serges, poplins and gabardines. All Women's and Misses' sizes.

Tailored Suits 4.95 ea.

Suits that formerly sold up to $30.00—Not this season's, but good practical styles that can easily be altered to conform with present modes. Dark colors—Sizes to 40 only—fine qualities.

New Wash Frocks $2.75, $3.50, $4.50

For outing and house wear—Voiles in stripes, checks, plaids and Dresden effects.

New House Dresses 95c, $1.35, $1.75

Neat styles, well-made dresses in ginghams, percales, chambrays, seersuckers.

568-572 14th Street — Toggery Cloak & Suit House — Near Clay Street

Service

Of the three essentials—strength, organization and service—afforded to clients by the institution, service is not the least important.

The institution's entire organization is permeated with the spirit of service. It is not enough to accept and safeguard the banking business of clients; every effort is put forth to be of additional active service, within the institution's proper sphere.

The First National Bank

Fourteenth and Broadway, Oakland.

(Safe Deposit Vaults open 8 to 6 daily)

3 WORLDS IN 1

at Oakland's Peace Palace

FOURTEENTH AND FRANKLIN STREETS

Picture Solo—Also Signor De Neufrio, the celebrated harpist, will play.

TONIGHT—FREE SEATS

FOLLOW THE CROWD

NEW SERVICE VIA

PACIFIC LIMITED

TO

CHICAGO

SOUTHERN PACIFIC — UNION PACIFIC

AND

CHICAGO & NORTHWESTERN

From San Francisco 10:20 A. M. Daily

Through Observation Cars
Through Pullman Compartment Drawing-room Cars
Through Tourist Sleeping Cars
Through Dining Car Service

ELECTRIC LIGHTED — NO EXTRA FARE

R. V. HOLDER, GENERAL AGENT, 878 MARKET STREET

R. R. RITCHIE, GENERAL WESTERN AGENT, 388 FLOOD BUILDING

SAN FRANCISCO

Friday and Saturday Specials at The Owl

—Just glance at this week's generous list of Specials.
—Every one is highly seasonable or an every-day necessity—most of them have been reduced once already, to The Owl's regular low prices.
—Now they are even further reduced, for Friday and Saturday only!

You will save money if you always attend these regular week-end sales

Zinc Ointment — For soothing and healing cuts, burns and bruises, especially good for sunburn and tan. The 25c size special Friday and Saturday only 17c

Collapsible Drinking Cups — Wide variety of styles, nickel-plated, with and without leather carrying cases. Regularly 50c at all Owl Stores, special Friday and Saturday only 27c

Ivory Soap Boxes — You will need one on your vacation. Regularly 25c each, special Friday and Saturday only 13c

Lime Water — For the baby; also used to relieve nausea of the stomach. The pint bottle regularly 10c at all Owl Stores, special Friday and Saturday only 6c

Amolin Deodorant — An antiseptic perspiration deodorant powder. The 25c size. Regularly 20c at all Owl Stores. Special Friday and Saturday only 13c

Jergen's B. & A. Lotion — For soothing chapped and roughened face and hands; also for after shaving. The 25c size, regularly 20c at all Owl Stores, special Friday and Saturday only 17c

Walnutta Hair Stain — For coloring gray and faded hair. The 50c size, regularly 40c at all Owl Stores, special Friday and Saturday only 29c

Owl Corn Paint — Easy to apply and quickly relieves the pain. Regularly 25c at all Owl Stores, special Friday and Saturday only 16c

Owl Glove Cleaner — Cleans gloves, silks, velvets and all delicate fabrics without injury to the texture or color. Regularly 25c at all Owl Stores, special Friday and Saturday 17c

Household Wax Paper — For wrapping sandwiches and picnic lunches. Each package contains 50 sheets 12x15 inches. Regularly 10c the package, special Friday and Saturday only ..... 4 for 25c

Writing Tablets — Any 25c value, special Friday and Saturday at 17c

Veda Rose Rouge — A natural tint for cheeks, lips and finger nails. The 50c size, regularly 40c at all Owl Stores, special Friday and Saturday only 27c

Euthymol Tooth Paste — For cleansing and whitening the teeth. The 25c size, regularly 15c at all Owl Stores, special Friday and Saturday only 11c

Capillaris Scalp Tonic — Used in the treatment of the scalp and skin diseases. The 50c size, regularly 39c at all Owl Stores, special Friday and Saturday only 29c

Parowax — For sealing jelly glasses. Needed in every kitchen. Pound size packages, regularly 15c at all Owl Stores, special Friday and Saturday only ..... 3 lbs. 25c

Canthrox Hair Shampoo — For cleaning the scalp and hair. The 50c size, regularly 35c at all Owl Stores, special Friday and Saturday only 29c

Epsom Salts — Pure, white crystals. An active, safe cathartic, free from impurities. Full pound package. Regularly 10c at all Owl Stores, special Fri. and Sat. only 6c

Conti Castile Soap — Imported from Italy. Excellent for the toilet and bath. Regularly 10c the cake at all Owl Stores, special Friday and Saturday only 7c

Chloroform Liniment — Excellent for sprains, neuralgia and rheumatism. Regularly 25c at all Owl Stores, special Friday and Saturday only 17c

Jetum Hat Dye — For blackening your straw hat and straw goods, leather or metal bags. The 25c size, regularly 20c at all Owl Stores. Special Friday and Saturday only 17c

The Owl Drug Co.

FOUR STORES IN OAKLAND

10TH AND WASHINGTON. 13TH AND BROADWAY
14TH AND WASHINGTON. 16TH AND SAN PABLO

Free Delivery—Telephone Oakland 500.

TRAIN WRECK TO CELEBRATE FOURTH

Other Daring Features Are Planned for Emeryville Occasion.

Arrangements are being made by the Bay City Outdoor Club, having business offices at 243 Monadnock Building, San Francisco, for an elaborate Fourth of July program at the Emeryville Track.

One of the features of the day will be a "head-on" collision between two monster locomotives running at the rate of fifty miles an hour and crashing together at a safe distance directly in front of the grandstand. This feature is an extensive one.

Negotiations are under way for Art Smith to make a flight from the Exposition grounds to the race track, where he will loop the loop and do other spectacular aerial tricks.

Among other events will be ostrich races, greased pig contests, fat men and women races, etc.

Special trains are scheduled to run direct to main entrance of the grounds by both Key Route and Southern Pacific, while the club has arranged to handle the crowd in an able manner.

CHAS. REILLY HEADS NEW BILL AT HIPPODROME

Charlie Reilly and his company of Irish singers, dancers and musicians head the new bill offered at the Hippodrome yesterday. Reilly has a pretentious little offering called "Sweet Tipperary," in which he is assisted by two little colleens, a harpist and a real old Irish piper. Their singing of the familiar Irish melodies is a rare treat. The Pla trio have been retained for the remainder of the week by popular request, and were heard in a complete change of program, embracing both popular and classical numbers.

"When Hubby Realizes," a very amusing sketch, was the offering in which William R. Abrams and Agnes Johns scored a decided hit, and Mlle. Elmina, a graceful and attractive looking trapeze artist; Jack Birchley, in a novelty singing, dancing and contortionist act, and the two Lovelands, who entertain with their playing of both brass and string instruments, round out two hours of vaudeville. "The Pursuit of Pleasure" is the feature film this week, and it is the best of the "Who Pays?" series yet shown. In addition, there is the usual animated weekly film and several comedy reels.

SUE FOR AUTOMOBILE.

Suit was filed in the superior court today by the Church Realty Company against G. L. Latham for the return of an automobile, which they claim he has unlawfully in his possession. If the car cannot be secured, the realty firm asks for $1000 instead.

Bryan to Start for Exposition This Week

By Associated Press.

WASHINGTON, June 24.—Former Secretary Bryan left here today for New York, where tonight he will speak on national hour. Later this week Mr. Bryan will leave for San Francisco, to participate in the Exposition's Fourth of July Celebration.

Mr. Bryan said he would retain his residence at Lincoln, Neb., but would establish his summer home at Asheville, N. C. He will keep as much time as possible free to contribute to the development of the people of the country.

STRANGE EXHIBIT HAS COURTROOM IN FLUTTER

It was a large package. It was a heavy package. And attracted considerable attention as it was brought through the crowded courtroom and placed before the Judge's desk. The exhibit was unwrapped, and out of the package came a tall and slender lady, entirely dishabille.

A gasp, a shudder, stifled exclamations and a desire to stop drinking smote the crowded courtroom. The lady had long been dead, and her earthly remains consisted of a lot of nice, white, smooth bones, carefully strung together with wires and attached to a frame.

The grisly exhibit was brought in that Dr. A. M. Smith, as an expert for the San Francisco-Oakland Terminal Railways, might testify as to the injuries to the spinal column of Theo. C. Forrester, who is suing the corporation for $25,000 damages for injuries received a year ago when struck by a car. Dr. Smith testified that he had learned that Forrester's present pains were due to injuries received in an accident years ago, and not to the hurts sustained in the car collision. He used the skeleton for the purpose of illustrating his lecture.

The case has been in court for a week, and will soon go to the jury. Attorney M. C. Chapman is in charge of the case for the railway company.

RAINSTORM DOES DAMAGE.

By Associated Press.

KANSAS CITY, June 24.—A damaging rainstorm, accompanied by heavy winds, visited Southern Kansas early today. At Burden the Santa Fe Railroad bridge across Silver Creek was destroyed and a grain elevator was blown across the railroad track. Three inches of rain fell there and two inches at Winfield in 45 minutes.

DYNAMITE IS FOUND.

NEW YORK, June 24.—Two sticks of dynamite were found in front of Andrew Carnegie's home, No. 2 East Ninety-first street, early yesterday morning, by Gus Malone, a special patrolman. Malone reported the find to the East Eighty-eighth street police station and an investigation was begun.

STEEL FIRM BANKRUPT.

By Associated Press.

MILWAUKEE, June 24. — The Prime Steel Company of Milwaukee today filed a voluntary petition in bankruptcy, stating liabilities at $256,533, of which $88,369 is unsecured. Assets were placed at $526,-088.

BIG LIGHT SPHERE HUNG IN CITY HALL

Hundred-foot Scaffolding Has to Be Built to Adjust Giant Illuminator.

The placing of a huge bronze and glass sphere, weighing 2000 pounds and carrying innumerable lights, to form the center of illumination in the rotunda of the city hall has necessitated the erection of a wooden tower scaffold, over 100 feet in height. The ball was brought to the city hall in sections, and was assembled inside the framework of the tower-scaffold. It is to be hoisted to its place beneath the dome in a few days, when the artisans will set to work installing the electric lamps and polishing the facets of glass.

The massive copper plate on which has been engraved the dedicatory inscription for the city hall has arrived from the East and is being placed in position. It will be set into the stonework at the curved center of the stairway between the two branches where the first landing is marked by a division of the stairway. The plate is six feet high by twelve feet in length, and weighs 1200 pounds. The inscription reads as follows:

"The people of Oakland erected this edifice as the seat of municipal government—a monument dedicated to civic loyalty and to the just and equal administration of those ordinances which make for social and political betterment.

"On November 15, 1909, at a special election, bonds were authorized for its construction. The board of public works selected a plan and appointed the architects by public competition. Ground was broken May 10, 1911; cornerstone was laid October 13, 1911 by the grand lodge of California F. and A. M., in the presence of William Howard Taft, president of the United States of America. Building was completed 1914.

"Jury of Award—E. Frere Champney, J. S. Eames, John Galen Howard, Warren P. Laird, and board of public works.

"Board of Public Works, 1909-1911—Frank K. Mott, mayor; John W. Stetson, city attorney, and Frederick C. Turner, city engineer.

"City Council, 1909-1914—Mayor, Frank K. Mott; commissioners, Harry S. Anderson, William J. Baccus, John Forrest, and Frederick C. Turner.

"Palmer, Hornbostel & Jones, architects; John J. Donovan, supervising architect."

Henry Hornbostel, who is responsible for the general plan of the building, also designed the lighting fixtures. In his description of these he said:

"In studying the surface of a sphere, we discovered that the maximum number of equal and similar figures that could be drawn on a sphere was twenty equilateral triangles.

"Subdivision on the exposed light planes was made until, in the finished product, there are 2400 pentagons and hexagons of glass covering the surface of the sphere. Each of the patterns is a glass cup, polished on both sides, mirrored on the convex side, and splayed on the concave side with from thirteen to nineteen surfaces.

"A powerful electric light will be placed within the sphere, so that each light will reflect itself in the surrounding splayed surfaces eighteen to nineteen times, making a total of 43,200 lights, all apparently blending into one massive source of light."

URGE OBSERVANCE OF "AMERICANIZATION DAY"

With the object in view of making immigrants and naturalized citizens feel at home, and for the purpose of fostering a spirit of patriotism and loyalty in the hearts of the new citizens and immigrants for the land of their adoption, a nation wide movement has been inaugurated for the dedication of the coming Fourth of July as "Americanization Day."

Co-operating with the National Americanization Day Committee, the Commission of Immigration and Housing of California is arranging for the observance of "Americanization Day" on the Fourth of July in every town and city of California.

From the state commission comes the suggestion that in each town and city in the state special provision be made in the Fourth of July program for participation by the new citizens and immigrants, to the end that they may be made to feel that they have a part in the celebration of American independence.

It is proposed by the Commission of Immigration and Housing that the Fourth of July committees in the various towns and cities of the state issue special invitations to the immigrants, particularly the naturalized citizens, to participate in the celebration of Independence Day, and that a part of the program be arranged for their special benefit. It is suggested that the program include speeches by leading citizens and some of the immigrants on the duties of America to the immigrant and the immigrant to America. It is also suggested that each immigrant naturalized during the past year be presented with a small American flag and also a seal button of the city with the word "Citizen" upon it; this presentation to be followed by the unfurling of the American flag, the singing of the "Star Spangled Banner" and the reciting of the "Pledge of Allegiance" by the new citizens assembled.

GERMAN SOCIALISTS DISFAVOR CONQUEST

By Associated Press.

AMSTERDAM, June 24, via London.—Referring to the pronunciamento signed by three Socialist leaders, of Herren Haase, Bernstein and Kautsky, condemning the proposal that Belgium be annexed to Germany, Dr. Quarck, a Reichstag deputy from Frankfort-on-the-Main, writes in the Frankfurter Volks Zeitung:

"We Germans and our Austrian comrades again declare we readily will take the first steps toward a resumption of peace negotiations. The German government knows this and has placed no difficulties in our way. This certainly is of more importance than a cry for conquest from irresponsible quarters which only the French, and, in the second place, the English, pretend not to hear."

New Way to Stimulate Eyebrows and Lashes

(The Beauty Seeker)

Thick, dark, well-formed eyebrows and long, silken lashes will redeem an otherwise homely face. There's no need of anyone being deficient in this regard. Ordinary pyroxin rubbed into the eyebrows once a day and applied to the lash roots with the finger tip soon improves these features wonderfully. This can be done without hesitancy, pyroxin being perfectly harmless. It's so economical, too, the smallest jar the druggist carries lasting for months.—Advertisement.

$303 PER BILL, PRICE OF LAWS

Expenses of Legislature Totals $326,978, Is Official Report.

SACRAMENTO, June 24.—The cost of the State $375,978.29 to pass 877 bills at the last session of the Legislature, or $303 a bill, according to the official figures given out by State Controller John S. Chambers.

The cost of printing is abnormal, and reaches the unprecedented figures of $47,215.63. This covers the cost of printing close upon 60,000,000 pages of matter, very little of which is of any value to the State or its citizens. It is regarded as clear waste and is charged to lack of knowledge on the part of the Legislators who presented defective bills that had to be amended numerous times before they were even presentable for argument on the floor of either house.

It cost almost as much to print the bills and their amendments as it did to pay the salaries, mileage, contingent expenses and clerical help of either of the two houses of the Legislature.

The Assembly cost the State $147,653.58 for sending 444 bills to Governor Johnson for approval. The separate items going to make this large bill are as follows:

Salaries of Assemblymen, $80,000; mileage, $7350.80; officers and clerks, $48,650, and contingent expenses, $16,-652.78.

The Senate cost less, due to the fact that the upper house is composed of half as many members as the Assembly. It reached the total of $92,706.02, divided as follows:

Senators' salaries, $40,000; mileage, $3807.40, officers and clerks, $43,257, and contingent expenses, $5,639.62, making the grand total above.

LOS ANGELES DISTRICT ATTORNEY QUITS JOB

By Associated Press.

LOS ANGELES, June 24.—Harry Ellis Dean, chief deputy district attorney, has submitted his resignation to take effect July 6. Thomas Lee Woolwine, district attorney, accepted it to take effect immediately.

The resignation and acceptance created a stir in political circles. Dean stated that he was not in accord with the acts and administrative policies of his chief. Woolwine said he was surprised. He also denied that the resignation had any connection with the case of Charles E. Sebastian, mayor-elect, who recently was acquitted of immorality charges.

Dean had been executive secretary for Sebastian as chief of police up to two years ago and figured prominently in the inquiry preceding the indictment of Sebastian.

EXPERT GOING EAST.

G. S. Najarian, connoiseur of Oriental rugs, starts east within a few days and will deliver on the way messages from the Armenian-American societies of the west to those in the east. During the course of his trip, he will visit Chicago, New York and Boston, and will study such famous collections of rugs as the Morgan collection, that owned by ex-Senator Clark of Montana, and those in the eastern museums. When he returns he will lecture on Persian art tapestries possessed in America.

IONIC CLUB ELECTS.

ALAMEDA, June 24. — The Ionic club of Alameda has elected the following officers: President, L. Kerdell; vice-president, R. Burdick; secretary, C. Singer; treasurer, C. Hacke; entertainment manager, M. Springer; athletic manager, R. Dickinson. The new officers will be installed next Saturday evening at a meeting in Native Sons' hall.

Shipping News and Marine Intelligence

SUN, MOON AND TIDES

United States Coast and Geodetic Survey. Table shows times and heights of high and low water in the Oakland estuary—Standard time.

JUNE 24 TO 29.

Date—	Time	Ft.	Time	Ft.	Time	Ft.	Time	Ft.
	AM	HW	AM	LW	PM	HW	AM	LW
24	....8:06	-0.7	10:10	4.1	2:05	3.0	8:30	6.6
25	....4:00	-1.2	11:11	4.4	3:04	3.2	9:21	6.3
	AM	LW	PM	HW	PM	LW	PM	HW
26	....4:51	-1.5	12:05	4.6	4:0.2	3.2	10:14	6.8
27	....5:42	-1.7	12:55	4.7	5:00	3.2	11:08	6.7
28	....6:30	-1.5	1:43	4.9	6:00	3.2	....	...
	AM	HW	AM	LW	PM	HW	PM	LW
29	.. 0:02	6.3	7:10	-1.2	2:29	3.0	7:02	3.1

JUNE 24.

Sun Rises.....4:17 | Sun Sets.....7:37

NOTE—In the above tabulation of tides the daily tides are given in the order of their occurrence, commencing with the early morning tide in the left-hand tide column and the succeeding tides as they occur. On some days but three tides occur, the fourth tide occurring on the following morning.

The column of heights gives the elevation of each tide above or below the plane of Coast Survey Chart Soundings. The numbers are always additive to the chart depths, unless preceded by the minus sign or dash (—), when the numbers are subtractive from depths given on the chart.

MOVEMENTS OF STEAMERS.

TO ARRIVE.

Steamer	From—	Date.
Congress—Seattle		June 25
Gt. Northern—Portland		June 25
Coronado—Los Angeles		June 25
Yale—San Diego		June 25
Governor—San Diego		June 25
Enterprise—Hilo		June 25
Umatilla—Seattle, Victoria		June 25
Montanan—Puget Sound		June 26
Sea Foam—Mendocino		June 26
Aroline—Los Angeles		June 26
Tacoma—Shanghai		June 27
Peru—Balboa		June 27
Admiral Dewey—Seattle, Tacoma		June 27
G. W. Elder—Portland, Astoria		June 27
Centralia—Eureka		June 27
Brunswick—Fort Bragg		June 27
Queen—Los Angeles		June 27
Harvard—San Diego, Los Angeles		June 27
Hongkong—Siberia		June 28
Arlesian—New York		June 28
Isthmian—New York		June 28
Enterprise—Hilo		June 29
President—Seattle		June 29
Rose City—Portland		June 29
City of Topeka—Eureka		June 29
Beaver—Los Angeles		June 29
Congress—San Diego, Los Angeles		June 29
Yale—San Diego, Los Angeles		June 29
Daisy Freeman—San Pedro		June 29
Manoa—Honolulu		June 29
Great Northern—Portland		June 29
F. A. Kilburn—Portland, Astoria		June 29
Queen—Los Angeles		June 29
Admiral Schley—Seattle		June 30
Centralia—Eureka		June 30
Harvard—San Diego		June 30
Aroline—Los Angeles		July 1
George W. Elder—San Diego		July 1
Homer—Bluewater		July 1

TO SAIL.

Steamer.	For—	Date.
O. M. Clark—S. Rosalia		June 25
Ad. Farragut—Seattle		June 25
Coronado—Grays Harbor		June 25
Roanoke—Astoria, Portland		June 25
Santa Clara—Eureka		June 25
City of Topeka—Eureka		June 25
Yale—Los Angeles		June 25
Congress—Los Angeles		June 25
Beaver—Los Angeles		June 25
Homer—Santa Cruz		June 25
Willamette—Astoria, Portland		June 25
Persia—Hongkong		June 26
Prince Albert—Mazatlan		June 26
Governor—Seattle		June 26
Cheballi—Grays Harbor		June 26
Gt. Northern—Astoria, Portland		June 26
North Fork—Eureka		June 26
G. W. Elder—Santa Barbara		June 26
Harvard—Los Angeles		June 26
Centralia—Eureka		June 27
Queen—Los Angeles		June 27
Aroline—Los Angeles		June 27
Celilo—Portland		June 28
Nana Smith—Coos Bay		June 28
Yale—Los Angeles		June 28
President—Los Angeles		June 28
Admiral Dewey—Seattle		June 29
Congress—Seattle		June 29
Beaver—Astoria, Portland		June 29
City of Topeka—Eureka		June 29
Daisy Freeman—Monterey		June 29
Ft. Lockenbach—Balboa		June 30
Wilhelmina—Honolulu		June 30
Gt. Northern—Portland		June 30
F. A. Kilburn—Eureka		June 30
Queen—L. Angeles		June 30
Rose City—Los Angeles		June 30
Sea Foam—Point Arena		June 30
Brunswick—Fort Bragg		June 30
Harvard—Los Angeles		June 30
Student—Liverpool		July 1
Hilonian—Hawaiian		July 1
Umatilla—Victoria		July 1
Centralia—Eureka		July 1
Aroline—Los Angeles		July 1

Chevra Kadusha Will Hold Family Reunion

The annual family reunion of the Chevra Kadusha will be held at Easton Park on July 4, 5.

This is the most important event in Jewish circles in Alameda county and always attracts a large attendance.

There will be dancing and games and special feature events and amuse the friends of members attending. One of the special events will be a contest of ancient Jewish dancing among the members for a valuable prize.

Among those who have entered the contest are President E. Lewis, A. B. Hershauder, I. Crater, P. Bakar, I. Cohn and M. Cramer.

The Chevra Kadusha is one of the oldest, largest and best known Jewish societies in Alameda county. The officers are E. Lewis, president; I. Stern, vice president; P. Bakar, treasurer; Joseph Crater, secretary; J. Lubell, conductor; A. B. Hershauder, messenger; I. Cohn, M. Cramer and I. Lubell, trustees.

The committee in charge of this anniversary party, composed of Adolph Schwartz, chairman; Joseph Crater, secretary-treasurer; floor manager, J. B. Isaacs. General committee—E. Lewis, I. Cohn, J. Lubell, M. Cramer, A. B. Hershauder, P. Bakar, L. White, I. Crater and M. Strauss.

All the Jewish societies of the Bay cities are invited to attend.

MUSICIAN RECOVERING.

LIVERMORE, June 24.—Miss Elizabeth Simpson, a well-known musician of this city, is recovering at Alta Bates sanitorium from a recent operation. She was attended by Dr. John Snook. She expects to be able within a few weeks to resume her duties.

AMUSEMENTS

OAKLAND Orpheum
'Phone Oak. 712. Twelfth and Clay Streets.

Gigantic Vaudeville!!

MR. HYMACK, the Chameleon Comedian; MARY ELIZABETH; RENEE FLORIGNY; HARRY'S CHIMPANZEE; SALLY SEELY; CHAS. CHAPLIN "By the Sea"; "From Oxford to Windsor," a Scenic Novelty, and THE ORPHEUM PLAYERS in "OVER NIGHT," a three-act Comedy.

New Vacation Prices—Evenings, every seat downstairs 50c. Balcony 10c and 25c. Box Seats 75c. Every Matinee, downstairs 25c, Balcony 10c.

Next Sunday THE NEW YORK FASHION SHOW with twenty beautiful models—Orpheum Players in "STOP THIEF"

Macdonough
F. A. GIESEA Lakeside 64
TODAY AND ALL WEEK
2:15 p. m., 4, 7:15 and 9 p. m. daily.
Presented under the auspices of OAKLAND COUNCIL NO. 784, KNIGHTS OF COLUMBUS

The Renowned Motion Pictures
"THE POPE and THE VATICAN"
("A Pilgrimage to Rome")
Photographed by permission of Vatican officials. Authorized by POPE PIUS X. Program includes great Catholic Congress and funeral of late Archbishop Riordan in San Francisco. Special Summer Prices, 10-25c.

Pantages
Matinee 10c Any Seat | Night 10c & 20c Any Seat

Richard the Great
The Monkey That Made a Man of Himself—Rodney Ranous. Marie Nelson & Co. in "Conscience"; Winona Winters, "The Cheer-Up Girl"; Ed Barnes and Mabel Robinson, Two Tiny Topefol Tots; Deane's Merry Maniks; Fern, Bigelow and Meehan; Bell's 10 Royal Hawaiian Serenaders; Comedy Movies. Look Out for "The Naked Truth Girl."

HIPPODROME OAKLAND
A Family Theater—Formerly Yo Liberty—Continuous Performance—Daily, 1:30 to 11 p. m.

6—HIGH-CLASS—6 VAUDEVILLE ACTS!
The Feature Film Masterpiece
"THE PURSUIT OF PLEASURE."
Another of the Famous "Who Pays?" Series. Matinees 10c any seat (except Sundays and holidays). Evenings 15c, any seat. Complete change of program Sunday and Wednesday.

The Show That's Different
COLUMBIA
In A Class By Itself
HOME OF MUSICAL COMEDY

FAREWELL WEEK
DILLON & KING
With Their Big Company of 30 Players Presenting
"SHERMAN WAS RIGHT"

Monster Locomotives in Head-on-Collision
AUTOMOBILE RACES. EXTENSIVE PROGRAM MUSIC, TROPHIES, REFRESHMENTS
SUNDAY AFTERNOON, JULY 4TH, EMERYVILLE RACE TRACK, OAKLAND
ADMISSION 50c.
Under Auspices of Bay City Outdoor Club, 243 Monadnock Building, S. F.

IDORA PARK
WEEK BEG. THURS., JUNE 24
"OVER THE FENCE"
A Musical Comedy With a Punch.
Free In CANOPIED AMPHITHEATER EVERY NIGHT MATS. SAT. AND SUN. Free
See the Movies Made Every Afternoon—2 to 4.

Motion Picture Theaters

FRANKLIN THEATRE
CHANGE OF PROGRAM SUNDAY, WEDNESDAY AND THURSDAY
3 DAYS COMMENCING TODAY
COURTENAY FOOTE AND GLADYS BROCKWELL IN
"UP FROM THE DEPTHS"
One of the Season's Most Remarkable Photo-Dramas.
OTHER FEATURES
COM. SUN.—"THE BOSS."

B. F. Oakland Theatre
TODAY TO SATURDAY
HOWARD ESTABROOK in
"FOUR FEATHERS"
"BROTHER OFFICERS," a stirring military drama that will appeal to all.
Matinee, 10c. Evening, 10c and 15c.
BROADWAY at 15th—PARAMOUNT PICTURES—OAKLAND ORCHESTRA

H. C. CAPWELL CO. OAKLAND H. C. CAPWELL CO.

BASEMENT STORE

The Wanted Summer Goods
from fresh stocks for vacationists or stay-at-homes at lowest prices in our Bargain Basement

White Ratine Skirts $1.15
The kind of good looking, cool and serviceable skirt that every woman wants for summer wear—either at home or on the trip. Made in the latest sport and tailored styles. Extraordinary values at their little price.

Women's Hosiery 15c pair
Mercerized Lisle Stockings in black only, made with double heel and toe. Sizes 8½ to 10.

Boys' and Girls' Hosiery 12½c pair
Fine or heavy ribbed Stockings of excellent finish and comfortable fit. Better stockings for vacation wear cannot be found.

Handkerchiefs 3 for 10c
Sheer lawn Handkerchiefs for women and children. All white or with colored borders. Take these on your mountain trip and save your better ones.

Brown Crash Toweling 9c yard
A special purchase of mill lengths. Heavy quality and all linen. Width 16½ inches. A bargain at—9c yard.

Children's Fancy Sox 12½c pr.
For boys or girls. A large variety of patterns from which to choose. Most excellent values at the price quoted. Sizes 4½ to 8½.

Bed Spreads 85c
Full sized hemmed Bedspreads in a large number of attractive patterns. A bargain that housekeepers will greatly appreciate.

Silk Mixed Brocades 29c yard
A rich looking material that you would think would cost much more. Comes in ten of the favorite street and evening shades including black and white. In very attractive brocade and dot patterns.

Tub Suitings 19c yd.
In a large selection of novelty patterns for Dresses and Waists. The most satisfactory material for the making of outing apparel. In dark and light colors and white. Width 32 inches.

Scout Khaki Cloth 12½c yard
The regulation color in heavy weight khaki. The material needed for tramp and riding skirts, bloomers or waists.

Many New House Dresses at 98c
Some splendid new arrivals in excellent house dresses. Plain, striped and check materials made in fancy or plain styles. The best fitting and the best looking dresses we have seen in many a day.

Agents for Butterick Patterns
H. C. Capwell Co. THE LACE HOUSE
Clay, Fourteenth and Fifteenth Sts., Oakland.

Back East excursions
Via Western Pacific

Chicago	$72.50
Denver	55.00
Dallas	62.50
Houston	62.50
Kansas City	60.00
Memphis	70.00
Montreal	110.70
New Orleans	70.00
New York	110.70
Omaha	60.00
Quebec	120.50
St. Louis	70.00
St. Paul	72.90
Toronto	98.50

and other cities.

on sale certain days in June, July and August

Return limit, three months—not to exceed Oct. 31, 1915. These tickets are strictly first class.

You will appreciate our dining car service.

Western Pacific
CITY OFFICE 1326 Broadway, Oakland. Phone Oakland 132
W. B. TOWNSEND General Agent
WESTERN PACIFIC

Many in Oakland Use Famous Compound
The famous mixture of buckthorn bark, glycerine, etc., known as Adler-i-ka, is much used here in Oakland. This is the most complete bowel cleanser ever sold, being even used successfully in appendicitis. Just ONE SPOONFUL relieves almost ANY CASE of constipation, sour or gassy stomach. ONE MINUTE after Adler-i-ka is taken the gases rumble and pass out—the INSTANT action is surprising. Osgood Brothers, druggists, Broadway and Seventh and Washington and Twelfth.—Advertisement.

Enthusiastic Over Exhibit
H. H. Wilson, a prominent hardware merchant, writes of the KEEN KUTTER exhibit in the Manufacturers' Palace: "The beautiful display made by the Simmons Hdwe. Co. is the best display in the building and, in fact, on the grounds."
Besides scores of just such written appreciations, many thousands of visitors to the Panama Exposition are voicing their enthusiastic praise of this "moving marvel" of KEEN KUTTER Tools.
Every hardware merchant who responds to our cordial invitation to view this ingenious exhibit and become better acquainted with KEEN KUTTER service, will feel entirely repaid for his trip.
Simmons Hardware Company
Manufacturers and Distributers
St. Louis New York Philadelphia Toledo Minneapolis Sioux City Wichita

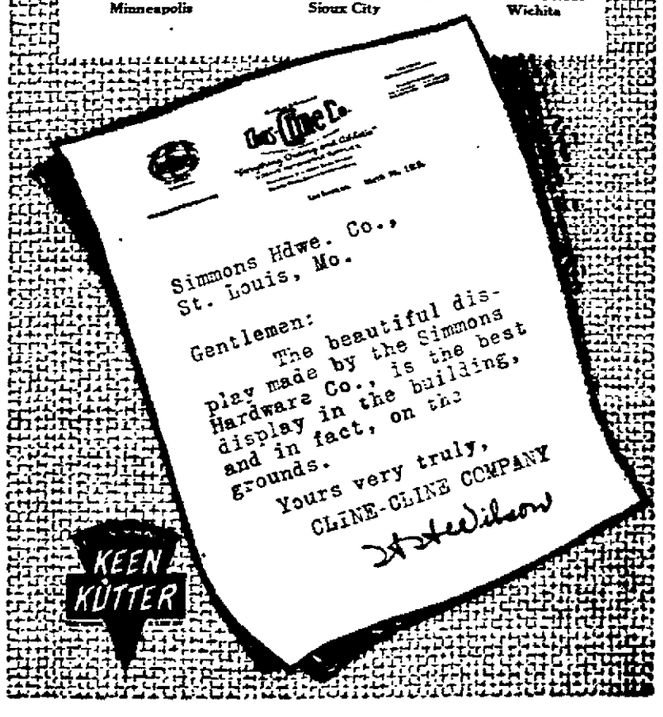

BERKELEY GOSSIP of STUDENTS AND RESIDENTS IN UNIVERSITY TOWN AND SOCIAL & PERSONAL HAPPENINGS of DAY in the ISLAND CITY ALAMEDA

DOLLS AID DRAMA; TEACHER'S THEORY

Educational Game Expert at Summer School, Advances Novel Idea.

UNIVERSITY OF CALIFORNIA, June 24.—"If you would develop the dramatic ability of children start them at 16 years of age," is the suggestion offered by Miss Idaha Siddall, expert in educational games for children at the summer session model play school, and points out its application in a game she plays with a class of girls.

The game is called "Doll Shop," and in it each child elects to impersonate a certain kind of a doll. One child is chosen for a shopkeeper, another a customer. The customer comes in to a buy a doll. She says that she wants a singing doll. The shopkeeper leads forth the girl who has elected to make the perfect singing doll and the demonstration of the doll's qualities is carried on before the customer, the little live doll from the "shelf" striving with all her might to make the customer believe that she is a real mechanical doll. After the first choice is either bought or rejected, another is led forth, perhaps a wooden doll, who walks with stiff and jerky strides, or a doll that says "mamma" when you punch it in the back. Thus the whole stock is gone through one by one and each child is given a chance to use its histrionic talent.

Miss Siddall attributes the great popularity of the game among children to the dramatic instinct latent in them, which is roused by the opportunity for expression this game affords.

"RACE" LECTURE THEME.

"Negroes are not black and white men are not white" is the gist of a statement made yesterday by Professor Waterman, anthropologist and discoverer of Ishi, during a lecture on "Race" before students of the summer session.

"We have no really black men," says he. "The skin of the darkest negro is only a chocolate brown when gauged by the standard color cards. No normal whites are white. Albinos are the only white men, strictly speaking. The true color of a so-called white man is a saffron brown.

"Furthermore, it is the quantity of pigmentation that makes a man dark or light, not the quality of it. There is a positive advantage in a dark skin as a protection against tropical diseases and sunburn."

GUESTS ARE HONORED.

ALAMEDA, June 24. — Mrs. Thomas G. Hutt of Hawthorne street entertained today with an afternoon at cards, complimentary to her house guests, an aunt, Mrs. P. R. Cornick of Knoxville, Tenn., and Mrs. H. Elling of Montana, a sister-in-law, both of whom are here for the exposition. Present were Mrs. Charles Dickson, Mrs. Edwin Mastick Otis, Mrs. R. W. Westover, Mrs. Sumner Loop, Mrs. J. K. Hamilton, Mrs. Isaac Ehrenberg, Mrs. L. W. Lovey, Mrs. F. J. Corde, Mrs. Chaunsey Pond, Mrs. George Crandall, Mrs. Manuel Eyre, Mrs. Henry Elling, Mrs. C. E. Turner Finner, Mrs. Ramsey Bowman, Mrs. R. W. Kelley, Mrs. J. H. Skinner, Mrs. William McLaughlin, Miss Coughran and Miss Alice Hunt.

NEW ALAMEDA CLUB.

ALAMEDA, June 24. — Six young men of this city have formed a club which will meet at the various houses every two weeks. The charter members are Austin Morris, Edward Wall, James Wall, Henry Hinck, Ned Johnson, Fred Thompson and John Ancel.

BOSTON GIRL COMES TO TRAIN VOICE THINKS BEST TEACHERS ARE IN WEST

MISS PEARL MABEL ALWARD, BERKELEY GIRL WHO CHERISHES AMBITION FOR OPERATIC STAGE.

Operatic Stage Aim of Busy Berkeley Woman

BERKELEY, June 24. — A Boston girl who has left a city of musical associations to comes west to study for a career in grand opera is Miss Pearl Mabel Alward of Regal road and Spruce street, Berkeley. Since early childhood Miss Alward has cherished the ambition to sing before large audiences in music cities, an ambition which her friends and instructors bid fair to be realized.

Immediately after her arrival on the coast the Boston girl started a course of voice study under artists in Oakland and San Francisco with the result that she soon was called upon to sing at many of the important affairs on both sides of the bay. Not content with this sort of work alone she is continuing her study and faithful practice with a larger end in view.

"I wish to do something with myself and voice," she said today in discussing her plans. "My friends and instructors tell me that I have talent and that my voice, which is lyric soprano, has great possibilities. That is enough for me to practice and work. Some day I will sing in opera."

Miss Alward has been making her home with Mr. and Mrs. George P. Adams in Hillside, Berkeley.

CELEBRATES BIRTHDAY.

ALAMEDA, June 24. — Miss Ethel Shepard was given a surprise party in celebration of her 18th birthday anniversary. Those who participated in the happy event were the Misses Maybelle Wearton, Olga Baehr, Irene Johnson of San Francisco, Irene Dirks, Lillian Hanson, Anna Hanson, Maud Shepard, Ethel Shepard, Ada Rose Rissetto, Eileen and Ida O'Connor, Mesdames Shepard, Homer Hartley of Antioch, James McDuggal, Henry Taylor, Al Sandburg, Henry Sluus, Harold Emmal, Jack Stedman, Alfred Anderson, Robert Shepard, Frederick and William Shepard, Mr. and Mrs. Rissetto, and Mr. and Mrs. C. J. O'Connor.

CO-ED JOURNALIST EFFUSES

GETS INTO THE SWIM WITH QUASI-POEM

NO SCRAMBLING CENTIPEDE

UNIVERSITY OF CALIFORNIA, June 24.—Kansas professors and the teaching of Kansas methods of journalism have had an early effect at the University of California Summer Session, for today's issue of the Californian, the summer session paper, comes out with a Walt Mason effusion of no little merit. Professor Thorpe, head of the school of journalism, thought so much of the contribution that he ordered its use on the front page of the high-brow periodical.

The quasi-poem is entitled "She Gets Into the Swim" and the text of it follows:

I'm not a tender co-ed with a love of moonlight nights; I'm not an earnest teacher here to see the P. E. sights; I'm not a wise professor or an undergraduate, nor yet a youthful aspirant of the learned doctorate; I'm not a social worker or stenographer of speed—but I really wish with with all my heart I were a centipede. Yes, a little centipede, with a brain in every toe, that to all the summer classes I should have the brains to go. I'd take notes on labor problems, while with brainlet No. 2 I'd hear Professor Axson on Antonio and the Jew; I'd hear Professor Chinard in the liquid tongue of France, while Miss Otis and Miss Manship would teach me how to dance. The Philosophy of Bergson, music writing and the Voice, Art of the Exposition—in all I should rejoice. Dean of the Summer Session, do you think it's quite polite to put your summer visitors in such a sorry plight? You really must confess, to cause us such distress, is hardly kind, when we're only human beings with a solitary mind. . . . Well, perhaps you'd like to know what I am going to do, since I cannot be a centipede and since my brains are few. I've been discouraged and depressed, because I hate to skim—I'm going to spend the summer session learning how to SWIM.

A program of all work and no play is not going to be allowed to make dull boys and girls of the students of the University of California Summer Session, for plans for the recreation of the summer students have been as carefully laid as the courses of study.

Dancing is to form an important part of the leisure time program of the seekers after learning. Every Friday evening the university authorities will sponsor a dance in Harmon gymnasium. The first affair will take place tomorrow evening from 8 to 11. Dean of the Summer Session C. H. Rieber and Mrs. Rieber will receive the students at this initial hop of the series.

Swimming pools for both men and women are open during the session. The tennis courts and ball fields as well as both gymnasia may be utilized by the students under the supervision of the department of physical education.

A class in tennis, opening with a course of lectures on the science of the game and concluding with a tournament between the members of the class, will be organized by Miss Lily Kingcaid of the faculty.

Five hundred women have enrolled in the course in swimming under the tutelage of Miss Lorraine Caldwell, holder of the Southern California women's endurance record. Folk dancing is another form of recreation open to the University women. Miss Ruth Burchenal of New York city will be the instructress in this course.

Other sports in which women may engage will be organized by Miss Eleanor Beveridge, instructor in physical education in the Los Angeles school. Indoor baseball, curtain ball and volley ball will be among the games played.

DANIELS DENIES RECALL CHARGES

Says He Has Been Consistent Foe of Disorderly Saloons.

ALBANY, June 24.—Mayor R. F. Daniels of this city, one of the five members of the board of trustees against whom a recall movement has been leveled, has issued a statement defending his actions and declaring the recall lacks any justification. He claims he made a pre-election statement to the effect that he did not oppose saloons if they were properly run and adds a list of cases in which he has voted against places which were not so conducted. Daniel's statement is as follows.

"I have been criticised by some of our citizens in regard to pledges made by me on my platform and there has been several [illegible] meetings by a citizen of the city regarding these pledges. Let us see what these pledges consisted of.

"At the time of my nomination for trustee I contended and declared myself in a monster public meeting, held a few days before the date of election, that I was absolutely in favor of saloons, but that they must be conducted in an orderly manner. Furthermore I stated that I did not believe and I am of the same opinion today, that five trustees should not decide whether the city of Albany should have saloons or not; that question should be decided by the people. There was no mention made of the number of saloons.

"At the local option election the people of Albany voted my majority of 39 votes to retain saloons; at the state wet and dry election the city voted wet by an overwhelming majority. Certain parties have stated that they are willing to admit that the people voted for saloons but that they would not stand for an increase in the number of saloons. Now I will leave it to the people of the city of Albany whether this statement is true. At the time of the local option election in the city of Albany six saloons were doing business in the city; now there are four, showing a decrease of two saloons instead of an increase. Now then who was instrumental in closing up two of the objectionable saloons? Was it not myself as chairman of the license committee who insisted on closing these saloons? I have thereby shown plainly that I would not stand for disorderly conduct in saloons. This is also sufficient proof of another falsehood which was told in a public meeting June 13, 1915, when the party stated that Mr. Daniels does not believe in restricting saloons. Now let me sum up what I have done in regard to restriction of such places, and let the people be the judges:

"The closing of the Terminal saloon at the county line.

"The closing of Bakers' cafe.

"Introduction of an ordinance to prohibit the sale of liquor to confirmed drunkards and blacklisting same.

"Introduction of an ordinance raising the age limit of visitors to saloons from 18 to 21 years.

"A statement has also been made that the board of trustees violated a city ordinance by granting a license to a fourth saloon when the ordinance calls for three and no more, but it is possible that the party making the remark was ignorant of the fact that the ordinance had been amended to read four instead of three.

"In closing, I will state that the above can be proven by city records and further that in all my actions pertaining to the business of the city I have tried to act for the best interests of the city.

"(Signed) R. F. DANIELS.

"President of the Board of Trustees of the City of Albany."

CO-EDS OF SUMMER SCHOOL INAUGURATE BASEBALL MATCHES

BERKELEY, June 24.—A Coast League of women ball players is being formed at the University of California summer session, where 120 women have signed up to play the national game as part of a course in organized playground games under the direction of Dr. Stoltz and Mr. Chapman of the summer school faculty. The feminine stars of the diamond are divided into three sections of forty members each. Teams are chosen daily to learn the sport by actual competition. Many of the women enrolled in the course have come from distant points to take advantage of the university playground course all the Pacific Coast states and many interior localities being represented.

The regular varsity diamond is being used for the class exercises. The indoor game is the first step in the baseball education of the girls, but they will soon graduate to the sport of the padded mitt and rubber-center ball.

INSTRUCTORS OF BLIND TO MEET

National Convention Will Open in Berkeley on Monday Morning.

BERKELEY, June 24.—Delegates from the principal schools for the blind in the United States will be present in Berkeley next week at the convention of the American Association of Instructors of the Blind and the American Association of Workers for the Blind. The sessions are to open Monday and will close on Saturday. They will be held at the California School for the Blind.

It is expected that over 500 delegates will be present. On Sunday evening a special train from the far east will arrive with a delegation headed by Edward M. Van Cleve, superintendent of the New York City School for the Blind. Features of the convention will be an address by Governor Hiram Johnson on Monday morning, and by Edward E. Allen, president of the association of instructors, and E. P. Morford, president of that of workers. Arrangements for the convention are being made by H. R. Chapman of Berkeley.

ART STUDENT RETURNS FROM WORK IN EAST

ALAMEDA, June 24. — Miss Margaret Bruton, one of Alameda's contributions to the list of talented California girls, and who has been attending the Art Students' league in New York for the past two years, has arrived home, and is being given a warm greeting from the friends here. Miss Bruton was a student at the Hopkins' art institute and gained honors there, since which time she has been devoting herself to the study of her chosen art in New York. She has given the past winter especially to portraiture.

Her stay will extend throughout the summer.

LAD UNDERTAKES TRIP.

ALAMEDA, June 24. — Stewart Hieronymus, son of City Physician and Mrs. Arthur Hieronymus, and ten years of age is en route east, unaccompanied, to make a visit to relatives in Indianapolis. He will go by way of Chicago and will be met there by friends of the family and sent on his way to his grandparents, and other relatives with whom he will spend the summer vacation.

The venturesome boy chose the trip east in preference to summering in the mountains with his parents, who will leave on an auto tour later on. His safe conduct is assured through the precautions taken by Dr. Hieronymus and the native ability of the young son, whose cleverness will stand him in good stead.

ERECTING TENT CITY.

ALAMEDA, June 24. — Tents for the Oklahoma tent city on Fernside boulevard, south of Lincoln park, are now being erected under the supervision of Job Ingram, the manager. Ingram declared that all will be in readiness when the Oklahoma residents flock to the fair. Many will make their headquarters at the local tent city, which is ideally located on the shore of San Leandro bay and convenient to Lincoln park.

Ingram is seeking a head for the commissary department of the tent city and will listen to proposals from any that are interested in taking up such a department.

MRS. BULLOCK INJURED.

ALAMEDA, June 24. — While boarding a crosstown car of the Southern Pacific company at Paru street and Encinal avenue late yesterday afternoon, Mrs. E. B. Bullock, wife of the president of the city council, fell and sustained painful injuries about the head and body.

According to Mrs. Bullock, the car was started before she was fairly aboard and she was thrown to the ground, her head striking the street. Mrs. Bullock was taken to a home nearby and then removed to her residence in an automobile, a doctor being summoned in attendance. She is reported as resting easily today.

GOOD CAUSE CLUB MEETS.

ALAMEDA, June 24. — The program for the meeting of the Good Cause club, which will be held tomorrow at the home of Mrs. G. H. Anderson, 833 Central avenue, includes the following numbers: Current events, by Mrs. Harold Miller; songs, Mrs. B. R. Shearman; reading, Mrs. Anderson. A number of guests will be present at the program and for the social hour, which will follow. The business meeting will be held at 1:30 o'clock and the open meeting at 2:30.

NURSES TO GRADUATE.

ALAMEDA, June 24. — The graduating exercises of the training school of the Mount Zion hospital which will take place Tuesday evening, June 29, at the Clift hotel in San Francisco will be followed by dancing. Among the graduates is Miss Muriel Kilham, who passed the State examination with high honors and is now a registered nurse.

Miss Kilham went to Los Angeles last month to take the examinations and to spend a few days sightseeing with her classmate, Miss Margaret Cramer.

PYTHIAN SISTERS ARE GUESTS.

ALAMEDA, June 24. — An afternoon for the Pythian Sisters was given by Mrs. Lottie Lombard at her home on Eagle avenue yesterday. An entertainment consisting of rare talent was rendered, the premiers of which was a series of musical selections by the Lombard troupe of clever musicians. Mrs. Sarah Cocks and Mrs. Laura Neiss, sang an incomparable duet and a reading by Mrs. Lottie Gagern, closed the afternoon's pleasure. Refreshments were daintily served by the hostess.

MRS. MARY PALMER DIES.

ALAMEDA, June 24. — Death today claimed Mrs. Mary Palmer, of 2412 Central avenue. She was a native of this State, and had lived in Alameda for about six years. The funeral will be held tomorrow morning at 10 o'clock from the parlors of George Murphy, 2012 Central avenue.

UNIV. EXTENSION OUTGROWS HOME

Expansion of Work Necessitates Doubled Quarters in Administration Building.

UNIVERSITY OF CALIFORNIA, June 24.—Once more the University Extension Division of the University of California has grown out of house and home.

So great has been the expansion of its work that the department must move from its present quarters in the University Library to the top floor of the administration building, California Hall, where it will occupy exactly twice as much room as heretofore. This is the third time in two years its growth has forced it to find enlarged quarters.

More than 2400 people have enrolled for correspondence courses during the past two years. At the present moment, although the middle of summer, 2600 people are actively at work in correspondence courses. Among the varied subjects in which correspondence instruction is now being given by the University Extension Division are English, Mathematics, Electrical engineering, mechanical and freehand drawing, bookkeeping, accounting, stenography, typewriting, Spanish, French, Italian German, Chinese, Latin, political science education, international law, commercial law, architecture, general biology, anthropology, oral and dental hygiene, and household economics. Also, the Department of Agriculture is at the present moment, when the former is busiest, giving instruction to ten thousand correspondence students in eighteen different farm subjects, from pigs to poultry, from figs to alfalfa.

Another rapidly expanding part of the work of the department has been the University Extension classes, of which more than 120 have been conducted during the past year, in many different California towns. Besides the classes, some fifty lecture courses have been given, all over California. The Bureau of Public Discussion has organized very efficiently cooperation between the University Extension Division, and high school and other debating clubs. The Bureau of Information and Municipal Reference has proved of service to municipalities, counties, school districts and other public units throughout the state.

Governor Johnson has now signed an appropriation bill by which the state for the first time makes specific provision for University Extension work—$20,000 a year, or double the amount heretofore set aside by the regents from the general fund for the university.

DR. W. H. WILSON HERE TO MAKE RURAL SURVEY

BERKELEY, June 24.—Dr. Warren H. Wilson, secretary of the Church and Country Life Department of the Presbyterian church in America and professor in Columbia University, New York City, is a visitor in Berkeley. His present mission is to make a complete rural survey of the farming communities of California in the interest of the country churches.

Dr. Wilson travels about 40,000 miles a year in the interest of country churches which comprise about 70 per cent of the total number of churches. His work is in the interest of all denominations and is not nominally Presbyterian.

During his stay here he is delivering two series of lectures at the Pacific Seminary. His first deals with rural sociology, social types produced in the country; problems of rural morality, recreation federation, etc., entitled "The Country Community and the Church." The second series deals with the relations between economic and religious experience in the country; tenant classes; absentee landlords, etc., entitled "The Wealth and Worship in the Country."

He has also consented to preach a series of sermons in St. John's Presbyterian church of Berkeley beginning next Sunday morning.

Dr. Wilson is a man of national reputation and a recognized authority on the subject of the country church. He knows their needs and is using every means within his power as the representative of one of the greatest branches of the church in the movement to make the country church more responsive to the community needs.

WANTS TAX FOR CITY PLANNING IN BERKELEY

BERKELEY, June 24. — Should a request of the State conference on city planning be granted, the Berkeley council will set aside a tax of two mills to be used for work of that kind. Heretofore a civic art commission has worked here without compensation and without an appropriation. The two mill tax would mean that they would have for use each year $800.

The recently signed city planning bill was fathered by the California conference on city planning, of which Percy V. Long of San Francisco is president and Duncan McDuffie and C. H. Cheney of this city are vice-president and secretary. Action on the request will be taken by the incoming council after July 1.

BIG CELEBRATION FOR ALAMEDA IS PLANNED

ALAMEDA, June 24. — Arrangements are going on apace for the big Fourth of July celebration which is to be held in Alameda the evening of the nation's natal day. The Alameda Improvement club members will be hosts at the affair, which is to take place at Surf Beach park.

Surf Beach park is to be highly adorned with the national colors and arrangements will be made to accommodate thousands of spectators.

Following the fireworks and aquatics there will be dancing, with music played by a band. San Francisco and Oakland residents will join with Alamedans in their big celebration.

PROFESSOR PINGER IS HOME FROM WAR ZONE

BERKELEY, June 24.—W. R. R. Pinger, assistant professor in German at the University of California, has returned from a year of Sabbatical leave in Germany.

"Despite the unsettled conditions," Pinger said today, "I spent most of my time in research work in Germany and in visits to the large universities. We had no trouble in leaving Berlin and sailed from Rotterdam on the liner New Amsterdam. The ship was held up in the English channel and several passengers were taken off. Stormy weather at sea furnished the most exciting part of our experience."

EAGLES TO HOLD NIGHT.

ALAMEDA, June 24. — Alameda Aerie of Eagles will hold an athletic night this evening in the clubhouse on Alameda avenue, at Oak street. Otto Rettler has arranged an extensive program for the affair, which will be attended by members only. Following the program refreshments will be served.

FALLS AND BREAKS ARM.

PITCHBURG, June 24. — Mary Chandet, eight-year-old daughter of Mr. and Mrs. G. A. Chandet, broke her arm in a fall at the home of her grandmother in San Francisco. The little girl was not otherwise hurt and will soon be sound again.

ISLAND TEMPLE MEETS.

ALAMEDA, June 24. — Island City Temple, No. 16, held its regular meeting last Saturday, June 19 with a visiting delegate from Fruitvale Temple. Entertainment and dancing arranged by the hostess for the occasion, Mrs. Lotti Lombard, was enjoyed by all present.

CITY EFFICIENCY IS COURSE THEME

BERKELEY, June 24. — How many American cities make their municipal government more efficient?

This is the important problem dealt with in two courses in the summer session of the University of California by Professor Herman Gerlach James, who has just arrived from the University of Texas to spend the next two months lecturing at the university.

Professor James is an expert in city problems, for he is director of the bureau of municipal research and reference in the University of Texas. In one of his courses he is to describe city government as developed in England, France, and Germany and to discuss the results of public ownership of municipal utilities in foreign lands. In another course, on "American City Government," he will relate the story of the development of municipal organization in the United States since colonial days, discuss the results of the commission form of government and city manager plan, in the light of experience of various American cities, and consider means of securing the greatest possible efficiency in the police, public health and public services.

DR. HILGARD HONORED FOR SOIL DISCOVERIES

UNIVERSITY OF CALIFORNIA, June 24. — A marble chair is to be placed in the Greek theater of the University of California in honor of Dr. Eugene Woldemar Hilgard, practically the founder of the science of the geology of the soil, known the world around for his discoveries as to the reclamation of alkali soils, the man who established at Berkeley the first agricultural experiment station ever founded by an American university, and first dean of the college of agriculture and first director of agricultural experiment stations of the University of California.

This chair has just been given by one of Professor Hilgard's old students, William M. Fitzhugh, as a mark of the affection which so many generations of former student of the university feel for Professor Hilgard, and to make permanent memorial on the campus of Professor Hilgard's inestimably valuable services to the farmers and fruitgrowers of California, to the progress of agricultural science, and to the welufare of the whole community.

So memorably successful has been the outcome of Professor Hilgard's life work in establishing the college of agriculture of the University on firm foundations, that the college of agriculture this year had 919 students in full courses in the university while for the coming year the expenditure of the university on agriculture teaching and research will be more than half a million dollars.

ALAMEDANS TO MEET FOR BRIDGE DISCUSSION

ALAMEDA, June 24 — Residents of this city, as well as delegates from all parts of Alameda county, will be in attendance this evening at the mass meeting to be held tonight in the council chambers of the city hall, when the bascule bridge project will be considered.

Mayor F. H. Bartlett, the originator of the project, will preside at this evening's session. He has received acceptances to invitations from all parts of the county and there will be a representative gathering to organize a bridge boosting association.

The North Side Improvement club has selected A. Kist, M. H. Dunn, H. J. Hinkgrave and C. A. Boole as its committee. An invitation is extended to all to attend the meeting.

U. C. MAY TRAIN FUTURE NURSES

BERKELEY, June 24. — A campaign entirely to separate the preliminary training of nurses from the work hospitals and to re-organize the methods and manner of that training, was inaugurated at the Greek theater of the University of California yesterday afternoon when 1000 delegates to the convention of the National Council of Nurses and affiliated organizations met in general session. There is a probability, it was intimated, that the university at Berkeley will ultimately be chosen as one of the endowed schools which are to take the place of the hospitals, insofar as all but the actual experience part of a nurse's training is concerned.

"We are meeting in this university for a reason," said Miss Annie W. Goodrich, president of the council and presiding officer in introducing the subject.

"As has been known, there is a fund in memory of Florence Nightingale with which we had hoped to endow a course of training for nurses. The course cannot be endowed this year, as part of the fund is being spent, as Miss Nightingale would have liked it to be, in relief work in Europe. However, a large sum is on hand and we can now say that the connection between universities and the proposed schools for nurses has already been started."

ANOTHER SUPPORTS PLAN.

On the same subject, Miss Sophia F. Palmer, editor of the American Journal of Nursing, of Rochester, N. Y., said:

"There is a tremendous movement on foot for the complete reorganization of the manner and method of the training of nurses. It means the establishment of certain schools as departments of universities for the preliminary training of nurses and the relieving of hospitals of all but those responsibilities that compare to the internships of physicians. It will mean schools as efficient as the medical schools, certificates of graduation and a great raising in standards.

Dr. Henry B. Favill of Chicago urged that the physicians of widest standing and experience devote more of their time toward the education of nurses, told of the need of a viewpoint toward social service by the nurses and created prolonged applause when he said that before the physician could do much to help the nurse he must clean out his own home.

"A CHARGE TO KEEP."

"Let us be thankful," he said, "for the nurse who enters the profession for a job and who does not say she 'was called' or is fulfilling a mission. After the girl has gone through training, however, unless she comes into the realization that she has a mission, she will not be conspicuous for her success. The nurse, as the medical man, sees humanity when its guards are down. They come closer to human beings than others do, because they come in time of sorrow and stress. They should realize that in this opportunity there is an obligation and in the nurses there should be developed a social consciousness, a viewpoint for social service. Whatever I have said applies more strongly to the physician."

Chester H. Rowell spoke briefly in welcome to the delegates and music was furnished by the Pacific male quartet, Mrs. Partridge Price and L. A. Larsen. Mrs. Edith Hames-Kuester was at the piano.

TEAMS WILL CROSS BATS.

ALAMEDA, June 24. — The first of a series of three games between the Alameda city and former Alameda State league baseball team will be played next Sunday afternoon at Lincoln park stadium. The State leaguers have won two games from the locals, but the latter have strengthened their team and will bid for high score in the series of three.

ALAMEDA PASTOR MAKES LIVELY SOUTHERN TRIP

ALAMEDA, June 24. — The Rev. C. L. Mears returned last night from a six days' trip throughout the northern part of the west, which includes a visit to the exposition at San Diego and Coronado, with stops at Los Angeles and Pasadena on the way down.

Mears left San Diego on Wednesday evening and connected at San Bernardino with a train coming by the way of Barstow and arrived in Oakland at 5:30 o'clock last night being less than 24 hours on the trip. This rapid travel followed five days of constant action, visiting in the two cities mentioned above and with friends from different parts of the Union at every turn.

On Saturday next Mears will join his wife and family at the Charles S. Neal country home on the Russian river and will celebrate the 19th wedding anniversary.

SHE SEES EXPOSITION.

ALAMEDA, June 24. — Miss Eleanor Murphy, the little daughter of Mr. and Mrs. George W. Murphy, is having a stay at the exposition. She is visiting friends in San Francisco, who live near the fair, and have promised Miss Murphy a treat for every day. She expects to be gone a week.

ALAMEDA PERSONALS

ALAMEDA, June 24. — Mrs. C. B. Hollywood and family are enjoying a summer outing at Wright's station in the Santa Cruz mountains.

Miss Helen Norton is visiting in Los Angeles, where she will spend part of the summer.

E. G. Sharpe has gone to the Drum power house in the high Sierras, where he will be for some time.

Mrs. Fred Linderman and Mrs. John Bacon have left for Brookdale, where they will be the guests of Mrs. H. K. Jackson of Piedmont at the Jackson's bungalow.

Frederick Linderman Jr. left last week on a trip to Vancouver and Seattle, making the trip on one of the Linderman boats.

Mr. and Mrs. W. H. Thompson of Los Gatos motored to this city and were the week-end guests of Mr. and Mrs. J. G. Kearney of High street.

Mr. and Mrs. R. C. Hillen are taking a summer outing at San Anselmo, where they have gone for a stay of several weeks.

The family of A. U. Mills has given up the residence, 1018 Union street, and have removed to 915 Willow street.

Mrs. F. R. Anglemier of 835 Laurel street is entertaining her sister, Mrs. Timothy Fell of Chicago, who will make an extended stay in California. With spend the month of July at Rio Nido.

Mr. and Mrs. James R. Herderson of Denver, Colorado, with the latter's brother, have taken the Wellesley Moore home on San Jose avenue, and will be here for several months of the summer.

Mrs. R. J. Laws of Auburn has come to Alameda to make her home and has taken a residence on Oak street, near the Bay shore.

Mrs. Eva C. Rice and Miss Elaine Rice have returned from a week-end trip to their ranch, "Beau Voir," on the Sacramento river.

Rev. Herbert Thomson, pastor of the First Presbyterian church, and Mrs. Thomson, who have been sojourning at the Hotel Dickinson in Ben Lomond for the past two weeks, have returned to Alameda.

Mrs. M. W. Levkowicz has returned from the southern part of the State, where she has spent several months at Hemet. Her daughter, Mrs. Stirling Hubbard, and three little ones, arrived from Cleveland, Ohio, a short time ago and will be in Alameda for an extended visit, with her parents, Dr. and Mrs. Levkowicz.

Mr. and Mrs. H. F. Hillyer of 1506 Park avenue, have returned home after a visit of six months in the east. They have been the guests of relatives in Wisconsin part of the time during their absence.

The Pacific's Great Semi-Annual

Clearance Sale

A wonderful money-saving event. Our entire stock of Summer Suits, Coats, Dresses and Skirts now on sale at half or less than half the former low prices.

Extra Special, Friday

Coats $4.95

Values as High as $15.00

New summer styles that have sold down to but a few of a style, color or size—belted and straight line effects in novelty checks, corduroys, coverts, fancy mixtures, gabardines, silk moires and other popular fabrics—in one big lot to close out Friday, $4.95 each. Misses' and women's sizes included.

About 40 Coats $1.00 each

Not this season's, but good practical three-quarter and full length Coats in light and dark colored materials. Values to $15.00

Nearly 50 Suits $4.95 each

Not this season's, but styles that can easily be altered to conform with present modes. Good fabrics—light and dark colors. They sold to $25.00.

Pacific Cloak and Suit House

NORTHEAST CORNER WASHINGTON AND ELEVENTH STREETS—BACON BUILDING.

'Cycle Racer's Slayer Acquitted by Jury

By Associated Press.

NEWARK, N. J., June 24.—David Lantinberg was acquitted here yesterday on a charge of manslaughter for killing Floyd A. McFarland, general manager of a local cycle track, and well known at one time as a cycle racer. Witnesses corroborated Lantinberg's plea of self-defense. The killing occurred at a track here on April 17.

POOR OVERWORKED MAN

NEW YORK, June 24.—Meltzer Ben Jehuda, editor of the Haor, a newspaper published in Jerusalem, has arrived here from Patras. Ship news men who welcomed him at the pier were beset by mingled emotions when they learned that the Haor has four editions a year and no extras. The Haor means in English "The Light." Mr. Jehuda has come to New York on a rush assignment, and he was gravely concerned lest he would not get his story in for the October edition.

Government Will Fix English Coal Prices

By Associated Press.

LONDON, June 24.—Details of a government regulation of coal prices will be announced next week, according to the Daily Mail's political correspondent. The correspondent announces that the efforts of Walter Runciman, president of the Board of Trade, to induce the various parties interested to come to a voluntary agreement on the question of the price and the supply of coal have failed and that Mr. Runciman will make an announcement on the subject in the House of Commons. It is alleged that the government intends to take strong action.

In connection with the munitions bill the correspondent says it is stated that officials of the miners' federation are unanimously opposed to the coal miners being included in its provisions.

A Man of Straw

is typical of the light bottle as a container for beer.

The light bottle is just as capable of withstanding the damaging effects of light, as an army of straw men would be to protect a city against a battery of artillery.

The Brown Bottle is the Super-dreadnaught in the Brewing Industry

—impervious to the damaging effects of light—the best known container for beer. Drink Schlitz in Brown Bottles, and you have beer pure and wholesome until it is poured into your glass. It costs no more than light bottle beer.

See that crown is branded "Schlitz"

Schlitz
The Beer That Made Milwaukee Famous.

Sutter 6782
Connecting All Departments
Sherwood & Sherwood
47-47 Beale St.
San Francisco

BEANS USED TO COMBAT PLAGUE

SCIENTISTS DISCUSS NEW CURES

STARTLING FACTS BROUGHT OUT

The humble baked bean prevents the dread pellagra.

Cancer is curable.

Old school nurses are not good material. Young women are needed for this work.

Don't kiss. It's taking a chance with pyorrhea.

Average human life is growing longer.

"Red plague" mortality among babies outstrips that of tuberculosis and the scourge is rapidly spreading.—Facts brought out by doctors in the different medical conventions.

SAN FRANCISCO, June 24.—With consideration of the medical minds shifting from nutriment problems to the more grave situations and puzzles confronting medicine, the different physicians' conventions held here, in their last stages, are delving deeply into many subjects never handled before. Several startling hypotheses have been made public as a result of the discussions. Most of the medical men were surprised to learn, for instance, that pellagra, one of science's most peculiar problems, can be averted by the eating of baked beans. These were recommended for districts where the disease is prevalent. Experiments were the basis for the announcement.

Startling above all else was the remarkable discussion of the "red plague," by Dr. Alfred H. Warthin. That this disease, in latent form, brought death to more babies than tuberculosis, filled hospitals and asylum wards, and was spreading rapidly despite efforts of medical men, was his declaration. Lack of courage to discuss the problem, he declared, was chiefly responsible. A large number of women heard his lecture.

DISEASE SPREADING.

"In some parts of the country one-third of the population are suffering from this dread disease," declared the speaker. "And if this goes on fifteen years will see us as ridden with the trouble as Mexico.

"Out of 150 cases of death from all causes, fifty have disclosed parasites of this disease. It is most dangerous to the next generation. The germs may be carried, often through inheritance, without the slightest sign of their presence. Tuberculosis ranks third as a destroyer of the race—this one first."

That younger nurses are best for the school nurses' work was the statement made at the nurses' convention by Dr. Clifford P. McCord of Albany. He declared that private nurses who after fifteen years, desired a change of work, were not efficient because they had not been educated to this type of work. Recommendation was also made for a college course for nurses, and suggestion was made that the University of California take up the matter.

The peril of hookworm in the south, another disease that is increasing, was discussed in the health conservation program at the auditorium. The Rockefeller foundation, he declared, deserves the credit for vanquishing much of the trouble.

DON'T OSCULATE, WARNS MEDICO

Don't osculate.

You can't tell—maybe if you do you'll get pyorrhea, and lose all your teeth and have to wear false ones, like 85 per cent of other people!

This is the warning of Dr. C. C. Bass of New Orleans, who served warning before the American Medical Association of the latest peril in kissing. And it's all the fault of little "Endamoeba Bussalis."

"It's an awful thing," he explained. "It gets into the mouth the easiest way—and then remains."

But there's hope.

Dr. Bass says eating hydrochloride will foil the evil germ.

"But in the meantime take precautions," he warns. Look out! Avoid public drinking cups, promiscuous massage—or better still, any kissing at all—and don't wait until a tooth is wriggling in the gum to seek a cure. It takes from five to thirty years to kill a tooth by pyorrhea—but don't wait. And don't kiss."

CANCER CAN BE CURED, SAYS M. D.

Cancer can be cured.

This is the message of Dr. William J. Mayo, famous Rochester surgeon, and member of the American Medical Association, at the Commemoration Day program yesterday.

"Cancer," he declared, "is not contagious, hereditary or incurable. Within a few years, I believe, we will know just what cancer is, and how to guard against it, as we do now against fever or smallpox. Thousands of cures have been effected by the knife and the pessimism in regard to it is unjustified."

AVERAGE LIFE GROWING LONGER

The average human life is growing longer, according to Dr. Victor C. Vaughan of Ann Arbor, before the American Medical Association yesterday. In a discussion of mortality figures. The average life in London, he declares, is 21 years, according to mortality tables, while America gives the figure as 46.

"It means that the man of 40 today has a better chance of living on than his father did at 30," declared the physician.

Diphtheria was the topic of discussion by Dr. W. C. Hassler, health officer of San Francisco. Cases in San Francisco, he declared, have been from three to four times the usual number, and he discussed at length the work of curbing the trouble.

"Keep the cat out of the house and do not let your children play with cats from infested houses or districts," urged Dr. Hassler, who told of the many recent cases that had been traced to house cats as carriers of diphtheria.

Among the 1500 cases in San Francisco the last eight months the lives of thirty children have been lost because of disregarding the placarding of houses and because of mixing with those living within them.

When you have a case of diphtheria in your own household keep the well members away from nickelodeons, socials, dances and other indoor public gatherings.

WARN CHILDREN.

"Teach the children not to take pencils and other little things from other children. It is natural for a child to put things in its mouth, and a remarkable number of children carry diphtheria germs in the mouth although not affected themselves.

"Seven per cent of the school children examined in San Francisco have proved to be carriers of diphtheria germs.

"The roller towel and the common drinking cup are prolific carriers of diphtheria. All conditions of bad hygiene assist in the spread of the disease.

"Also we have to guard against the carriers who harbor the bacilli, but whose own blood anti-toxin saves them from having the disease.

"The diphtheria bacillus does not move like the typhoid bacillus does. It can be killed by 136 degrees of heat; but freezing has little effect upon it.

"Anti-toxin, when used in the first stage, shows 100 per cent of recovery."

DISCUSSION TO FOLLOW ADDRESS BY STEFFENS

After Lincoln Steffens, author of "The Shame of the Cities," talks on "Municipal Corruption, Its Causes and Its Cure" at a luncheon given in his honor under the auspices of the Public Welfare League and the Child's Welfare League tomorrow, there will follow a discussion that promises to bring forth some exciting opinions.

The discussion is to be on "Where Oakland Stands in the Line of Progress," and it is to be open to all the citizens attending the affair, which takes place at 12:30 o'clock in the blue room of the Hotel Oakland. Arthur Arlett, president of the Public Welfare League, will preside.

Steffens, in whose honor the luncheon was arranged, was requested by the league to give a constructive address on this subject, through which he impressed himself on the reading public some years ago, in a series of articles on graft-ridden American cities. Though he spoke before a San Francisco audience once recently on "Mexico," this will be the only occasion on which he has been heard in Oakland.

On Saturday he will go east, as the trial of the alleged dynamiters in Los Angeles, which he came out west to hear, has been postponed until the fall. In September Steffens will return to California again.

Arrangements for tomorrow's luncheon were made by a committee composed of Miss Bessie Wood, Dr. Susan Fenton, Mrs. Helen Swett Artieda and Arthur Arlett. Between sixty and one hundred persons are expected to attend. It is open to the public and reservations may be had until this evening by telephone applications to the Public Welfare League in the Dalziel building.

Another speaker at the affair will be Miss Susan E. Tracy, director of an experimental station in Boston, where study is made of occupations suitable for invalids. Miss Tracy has been lecturing throughout the country before hospital nurses and attendants on this subject.

REFUGEE DESCRIBES RETREAT FROM MONS

Following a short stay in this city, Frank Gilmore, a confessed deserter from the British army, is a refugee in Sacramento. Gilmore has been in the United States only a few months, having deserted from the English ranks after the battle of Mons.

The youth finds something to revive his fears at every turn, and was thrown into a frenzy of fear at Davis when a railroad policeman demanded to know if he was planning to hold up a train.

The story of the young man is vivid, and pictures the terrible suffering of the armies in Europe in both the trenches and in the field. In one case, Gilmore states, scores of men died in camp from pneumonia and other diseases because of inadequate medical attendance. In another instance he tells of the retreat from the battle of Mons, when, with the German pursuers less than 100 yards in the rear, the British troops were ordered to turn about and charge in a hand-to-hand conflict. Fifteen hundred men of his regiment went into that engagement, states the young man, and the censored news reports say that 700 came out. Gilmore says only 200 returned.

WHEN YOUR FEET ACHE

From Corns, Bunions, Sore or Callous Spots, Blisters, New or tight shoes, Allen's Foot-Ease, the antiseptic powder to be shaken into the shoes, will give instant relief. It is the greatest comfort discovery of the age. Sold everywhere, 25c. Don't accept any substitute. For FREE sample address, Allen S. Olmsted, Le Roy, N. Y.—Advertisement.

Save Money — Avoid Pain

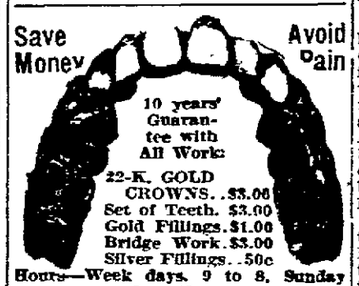

10 years' Guarantee with All Work:
22-K. GOLD CROWNS..$3.00
Set of Teeth. $3.00
Gold Fillings.$1.00
Bridge Work.$3.00
Silver Fillings..50c
Hours—Week days, 9 to 8. Sunday 9 to 12 m.

BOSTON DENTAL CO.
1309 WASHINGTON STREET

LESSER BROS. WASHINGTON MARKET

FRESH FISH for Friday

No. 1 Halibut or Salmon .. 12½c lb

Large Shad; good size, each 10c

Washington Market

LESSER BROS.
"The Market of Quality"
Cor. 9th and Washington Sts.

HARVARD ACCEPTS WIDENER LIBRARY

Senator Lodge Makes Presentation Address at University Exercises.

CAMBRIDGE, Mass., June 24.—The Widener Memorial Library, fast taking third among the libraries of this country in the number of volumes which it will accommodate, was dedicated with simple exercises at Harvard University today. The address of presentation was made by Senator Henry Cabot Lodge and the library was accepted on behalf of the University by President A. Lawrence Lowell.

The monumental structure is the gift of Mrs. Eleanor Elkins Widener of Philadelphia, in memory of her son, Harry Elkins Widener, a member of the Harvard class of 1907, who lost his life in the Titanic disaster. Specifically intended to house the rare collection of books bequeathed to the university by Mr. Widener, the building was planned on a scale to care for the entire Harvard library, with allowance for great enlargement in the number of books. The capacity of 1,500,000 volumes, with provision for extension to hold 2,300,000 is exceeded in this country only by the New York Public Library and the Congressional Library.

STYLE HARMONIZES.

The building, standing within the college yard near Massachusetts avenue, is on the site of the old Gore hall, the former library building, which was torn down. In style and material it harmonizes with the Colonial halls in its immediate vicinity. The exterior is of brick and limestone, with long, square-headed windows, Romanesque arches and Corinthian columns. The outside measurements are 250 by 100 feet. Within the hollow square of the structure is a courtyard, 110 by 100 feet. The principal entrance, on the north side, is by thirty granite steps, through a portico formed by twelve limestone Corinthian columns. The three high doors are of glass and wrought iron.

The marble colonnade of the entrance hall and a broad marble staircase directly to the central section, where the Widener collection is located. Within the vestibule are two simple memorial tablets, and in the entrance hall is a tablet placed by the Class of 1907 and bearing the following inscription.

HARRY ELKINS WIDENER,
A. B. 1907.
Loved the Books
Which He had Collected
and the College
To Which He Bequeathed Them
"He Labored
Not for Himself Only
But for All Those
Who Seek Learning.
This Memorial
Has Been Placed Here by His Classmates

FINE MEMORIAL SECTION.

The memorial section consists of two rooms. On the south wall of the inner room, which will house the Widener collection, over a marble-framed fireplace, is the portrait of Mr. Widener by Ferrier, the Paris artist. The bookcases in this room have plate glass shelves and bronze sashes. The outer room includes the office of the special librarian of the collection, George P. Winship, who served for twenty years as librarian of the John Carter Brown Library at Brown University.

On the first floor are the offices of William C. Coolidge, director of the university library; the "treasure room," equipped with metal bookcases, and a room for the library council. The stairway at the sides lead to the reading-room, 132 feet long, with soft-stoned glass skylights; the card-catalogue and delivery room and the periodical room. The bookstacks extend through eight low-studied stories, and space has been reserved in the basement for two more floors of stacks, for future needs. On the third floor are rooms for special collections and departmental libraries, a photograph room and a map room. Seventy studies for professors and 300 reading stalls for research students are placed close to the stacks.

CONTAINS RAREST BOOKS.

The Widener collection contains about 3000 volumes. All of these are rare books gathered by Mr. Widener through tireless search of this country and Europe. Among them are a Shakespeare First Folio, a famous Caxton, the English Bible of 1550 and a first edition of Burton's "Anatomy." There are also many first editions of famous American writers, each autographed by the author.

The task of moving the books of the Harvard library from the buildings where they have been temporarily housed begins today. It is estimated that more than six months will be required to complete the moving arrangement of the volumes. The library, however, will be ready for working use when the college term opens on September 27, and during the summer most of the rooms will be open to the public.

CONTRACTORS WITNESS LUMBER DEMONSTRATION

Members of the General Contractors' Association of Alameda county journeyed today to Bay Point to learn a lesson in commercial economy. Newly installed apparatus for the unloading of lumber laden vessels will be demonstrated in practical fashion. An entire cargo from a northern port will be transferred from deck and hold to cars on the dock of the C. A. Smith Lumber company, to which the principal railroads have access. This will be the first of a number of demonstrations intended to convince contractors and builders that construction may be undertaken at smaller cost and with larger profit.

The contractors, who were accompanied by a number of the most prominent architects of Alameda county left Oakland for Bay Point on a special train of the Oakland, Antioch and Eastern Railway, departing at 8:40 a. m. Charles Heyer Jr. is chairman of the committee, which includes T. D. Sexton, Hugh Hogan Jr., L. C. Frazier Jr., William Rigney, A. K. Goodmunson, C. Texdahl, Byron Priest, F. T. Kennedy and A. J. Hiliam.

BEATEN AND ROBBED.

SAN FRANCISCO, June 24.—Paul B. Ruhn, Ninth and Washington streets, Oakland, was found lying at Montgomery and Jackson streets, under the shadow of the Hall of Justice, last night, bleeding from wounds about the head. At the Harbor Emergency hospital he said he had been set upon by half a dozen men, who beat and robbed him.

Hairs Will Vanish After This Treatment

(Toilet Helps)

You can keep your skin free from hair or fuzz by the occasional use of plain delatone, and in using it you need have no fear of marring or injuring the skin. A thick paste is made by mixing some of the powdered delatone with water. Then spread on the hairs and after 2 or 3 minutes rub off, wash the skin and all traces of hair have vanished. Be careful, however, to get real delatone. —Advertisement.

SPECIALS FOR FRIDAY

KAHN'S
THE ALWAYS BUSY STORE
Economy Friday

59th Weekly Event

Specials For FRIDAY ONLY

Misses' 79c Tailored Petticoats 48c
—Mercerized Sateen in white and colors; pleated flounce with narrow ruffle; lengths, 27 to 34 ins.

Little Boys' 69c Wash Suits at 39c
—In durable Colored Percales, Crash and Galateas, made in latest models; ages 2 to 6 Spec. Friday—

Girls' 98c Vacation Wash Dresses 67c
—In Shepherd Checks and Percales, several pretty new styles with full pleated skirts; ages 6 to 14.

50c Plisse Crepe or Mull Bloomers 39c
—In Solid Pink, Blue, White and Black; Special Friday only at—

85c House Dress Aprons, Special 59c
—In Clara Barton, Middy, Belted Waist and Bungalow models. Your choice at—

98c Plisse Crepe Gowns, Special 79c
—In "V" or Circular and Slipover models in solid colors or dainty floral figures—

Reg. 12½c Low Neck Chemisettes 9c
—In White and Cream Net and Shadow Lace. Special for Friday only—

Regular 12½c Taffeta Ribbon at 10c yd
—All the latest summer shades including red, blue, pink, white and Alice; 3 inches wide —

Stamped Pillow Case Tubbing at 28c
—All ready to embroier; fine quality Pillow Case Tubbing. Special for Friday—

60c Scotch Plaid Suitings, Special 44c yd
—The pretty Blue and Green Mixtures for Children's wear. Special Friday—

TWO GOOD ECONOMY SPECIALS.

Economy Drug Specials 14c
—Just received from Sekin Co. of N. Y., values up to 25c, a new lot of HAND BRUSHES. Your choice at—

TOILET SOAP from one of America's largest Soap makers a new soap, following odors:

Violet	Lanolin
Geranium	Buttermilk
Elder Flower	Rosemary

which we will place on sale, first time at—

5c Cake, or 50c per dozen

At Drug Dept, Main Floor.

$1.00 Quality Silk Messaline at 79c yd
—Full 36-inch wide Silk Messaline in the complete line of colors. Special Friday at—

75c Quality Imported Silk Pongee 59c yd
—An All Silk Natural Pongee color, 34 inches wide. Special Friday only—

48c Val. Emb'd Baby Flouncings 25c yd
—Full 27-inch dainty Embroidered Baby Flouncings made of durable Nainsook. Special Friday—

Gray Camping Blankets, Special 89c
—Heavy fleecy and warm, good wearing Gray Camping Blankets. Special Friday each—

$1.25 Feather-Filled Bed Pillows 79c
—A fine sanitary and odorless feather filler Bed Pillow; 19x26; satin tick covered. Special Friday

36-in. Blue Ribbon Long Cloth $1.19 pc
—A 10-yard piece of the famous Blue Ribbon Long cloth on sale Friday at Special Economy Price—

36-inch Bleach Muslin, Special at 7c
—40 piece finest quality soft finish, full bleach Muslin. Special for Friday, yd.—

$4.50 Kumpack Acme Dress Form $3.89
—Makes home sewing easy—the form can be collapsed—all sizes—Special Friday only .....

$1.25 Value Silkoline Comforters $1.09
—Large Double Bed Size Silkoline Covered Comforters filled with pure white cotton. Spec. Friday

40-inch Curtain Scrim, Special at 11c yd
—Fine even threaded good wearing quality 40-in. curtain Scrim, cream or Arabian color. Special

Roller Crash Toweling, Special at 5c yd
—50 pieces full bleach soft finish Crash Toweling for Roller or Hand Towels—

Economy Grocery Specials

MILK—Alpine, Carnation, Jersey, Holly oranges ..... Doz. 85c
K FLOUR—¼ sack, $1.85; ½ sack, 95c .. 10 lb. sack 40c
MASON JARS—Pints, including rubbers 50c
Quarts, including rubbers 60c
CRAB—Reg. 15c tins Japanese Crab ..... 3 tins 50c
CRACKERS—A. B. C. Co.'s Crackers, all 10c kinds 6 for 45c
ROYAL BAKING POWDER—One-pound tins 39c
PORT OR SHERRY—Gallon 69c
FREE—One pint of PORT, SHERRY OR CLARET with every gallon PHILADELPHIA CLUB WHISKY at .. Gal. $3.00
POTATOES—Salinas Burbanks. 50-lb. box 90c

Oakland Tribune

FOUNDED BY WM. E. DARGIE IN 1874.
Member American Newspaper Publishers' Association.
Charter Member. Audit Bureau of Circulation.
Exclusive Complete Associated Press Service for Greater Oakland.

ALFRED HOLMAN, Publisher and General Manager.

TRIBUNE every evening and Sunday morning. 50c a month by carrier; single copies, Daily Edition, 2c; Sunday Edition, 5c. Back numbers, 5c per copy and upward.

Subscription Rates by Mail, Postpaid:
United States, Mexico and Canada.

One year.....$5.00 Three months.....$1.50
Six months.....2.75 One month.....50

SUNDAY EDITION BY MAIL.

6 months.....$1.00 3 months.....$1.00
12 months.....$2.00

Entered at Oakland Postoffice as second class matter.

PUBLICATION OFFICE—TRIBUNE building, corner of Eighth and Franklin streets; phone Lakeside 6000.

MANAGER FOREIGN ADVERTISING—Williams, Lawrence & Cresmer Co., New York—Brunswick Bldg., Fifth Ave. and Twenty-sixth street. Chicago—Harris Trust Bldg. Will T. Cresmer, representative.

A file of THE TRIBUNE can be secured at the office of Messrs. E. and J. Hardy & Co., 30-31-32 Fleet street, or Daws Steamship Agency, 17 Green street, Charing Cross, London; Albert Petersen, No. 4 Unter den Linden, Berlin.

TO SUBSCRIBERS.

Subscribers failing to receive their paper within a reasonable hour after publication will please report the same to THE TRIBUNE Office by telephone, and a special messenger will be dispatched with a copy of THE TRIBUNE at once.

Morning TRIBUNE (six days a week), 25c per month.
Entered as second-class matter February 21, 1908, at the Postoffice of Oakland, Cal., under act of Congress March 3, 1879.

THURSDAY, JUNE 24, 1915.

THE NEW SECRETARY OF STATE.

The President has missed an opportunity to strengthen the government by bringing into it a strong, representative figure. Judge Gray or Judge Parker—not to mention Mr. Root or any Republican—would have given character to the State Department at home and abroad. Of Mr. Lansing it may be said that he has excellent technical qualifications. But he is lacking in political background; he will contribute nothing to the fundamental strength of the administrative organization.

Since the beginning of the European war the President himself has practically conducted our international correspondence. His method has been to ignore the Secretary of State and to invite Mr. Lansing, the second official of the department, to private and advisory conferences. Thus coached by Mr. Lansing with respect to the law and to diplomatic forms, the President has written all the important communications between the United States and the countries at war. The work has, on the whole, been pretty well done, although at many points it has betrayed the academician and the amateur. For example, no trained diplomat would have committed the error of the first Lusitania note of demanding more than was intended to be enforced. As it turns out no harm was done, but if the German chancellery in its reply had assumed a truculent tone the situation would have been embarrassing.

From the selection of Mr. Lansing, who may be expected to sustain the character of guide, counsellor and friend rather than take the part warranted by the traditions of his office, it is plain that Mr. Wilson intends to continue as he has begun. He, and not his Secretary of State, will conduct our foreign affairs. If there is to be any great and notable achievement on the part of the United States in connection with the ultimate peace settlement, Mr. Wilson and not his Secretary of State will figure in the leading role.

On the whole very much is gained for the propriety and dignity of the State Department in the change from Mr. Bryan to Mr. Lansing. The latter is a conventional man, accustomed to association with men of all ranks and countries, and adjusted by training and habit to the formalities and usages of diplomatic life. He may be depended upon to eliminate grape juice and the broad-brim hat from our department of diplomacy. Likewise he may be depended upon to reorganize the department under conceptions and in conformity with usages conventionally established. The cheap politics reflected in the department under the Bryan regime may be eliminated. There will be no more picture-show stunts, no parade of crude vanities, no incongruous intermingling of officialism with Chautauqua vaudeville.

Mr. Lansing is fifty-one years of age, a man of fine appearance, of charming manners, of perfect dignity. In addition to these qualities he has the qualifications of a competent though not a great international lawyer, with a domestic setting entirely consonant with the traditions and requirements of the Secretaryship of State.

A single incident will illustrate at once Mr. Lansing's way of dealing with men and serve as a measure of his individual powers. Under the Bryan regime there had grown up the bad habit, on the part of the minor Washington correspondents, of hanging about the corridors of the State Department and button-holing foreign representatives on their way out after official interviews. Even Mr. Bryan felt the impropriety of this practice and tried to put a stop to it. But the more he blustered and fumed the more impertinent and aggressive the reporters became. They made it plain that the Secretary had no authority to regulate their methods and they took a certain pleasure in defying and irritating him. Mr. Lansing's first official act, when he became Secretary ad interim, two weeks ago, was to call the reporters into his office and in terms polite but positive to request them to allow visitors from his office to go their way free from annoying solicitations. He told the young gentlemen that the State Department itself must be the judge of what should be given to the public; that he should be as free in his disclosures as the circumstances would permit, but that he must not be subjected to embarrassments at their hands. Not one of them took offense and the annoying custom ceased.

As a lawyer practicing chiefly before Boards of Arbitration and other like extemporized commissions, Mr. Lansing has a predilection for this means of adjusting international differences, in this respect departing from the methods of John Bassett Moore and the older type of American diplomat. Yet it is to be said that he is in close touch not only with Mr. Moore, but all other American authorities in the diplomatic sphere and that he commands very positively their respect and friendship. Under a special allowance made by the government to the State Department at the recent session of Congress, he has already brought into advisory relations two or three well-known international lawyers of the newer school and therefore will not lack for counsels and assistance for important matters at the present time.

THE EXPOSITION SENSATIONS.

The Panama-Pacific Exposition, like the hero of Poe's famous poem, whom "unmerciful disaster followed fast and followed faster," is threatened with a new affliction. First there was the European war, which disarranged many admirable plans in connection with the proposed exposition. Then about the time of the opening came a protracted spell of bad weather, and now, as the fair is going along smoothly and prosperously, it is threatened with the coming of Harry Thaw, who wishes to celebrate the freedom which he believes is about to be given him by bestowing the honor of his presence upon the exposition. If he proposes to come as one of the Zone attractions and to be exhibited as an unlovely and unfortunate freak of nature, perhaps we might be reconciled to his visit and probably the exposition management would view him with complacency as an additional and sensational attraction. Thaw may appeal to a jaded public, after the daring activities of Art Smith have become commonplace and wearisome. It is a very lamentable fact that this splendid and beautiful exposition, with its magnificent and stimulating structural beauty, architectural achievement and with its very considerable, well-arranged and varied exhibits, is not sufficient to attract the public whose taste has been vitiated by commonplace amusements and an overindulgence in melodramatic sensations.

People seem to demand a new thrill daily. It is a weakness of the times and of the race. They have Art Smith; they want Bryan, Thaw and Billy Sunday, and any one else who can appeal to emotions or stir tired nerves. Of a truth, those persons whose business in life is to seek diversion are having their fill this year. Outside of Europe the chief centers of the world's activity this summer are Wall street and the country about the Bay of San Francisco. The great business and financial operations of the world are centering in New York. The educational, the philanthropic, the amusement, the artistic and the intellectual activities are finding their best and freest expression in this vicinity. The exposition, after all, is teaching many lessons and it is an incentive to thought and to a wider and higher outlook on life. It is doing useful work and serving a valuable purpose, in spite of the Harry Thaws and its sensational features.

MR. REQUA'S PLAN.

The proposals embodied in the charter amendments suggested by the Alameda County Tax Association—otherwise Mr. Mark Requa and the group of which he is the representative head—are radical, not to say revolutionary. In many respects they conform to standards and practices more directly reflective of European than of American ideals. Viewing these suggestions as a whole, it may be said that they would both simplify and cheapen the operations of municipal government. On the other hand it is to be said that the fundamental idea of the plan is far more autocratic than the average American may be willing to accept. It is possible that men might be found to serve in the legislative department of the municipality without pay for the mere honor of service. But experience in this country hardly justifies the hope. Service done without pay, without perquisite and without political reward of some kind, is commonly done badly. At best merely honorary services are accepted only by men of independent means, which is only another way of saying that such service may become the privilege of a special class. This sort of thing we suspect, will hardly be palatable to the rank and file of municipal citizenship.

The most radical departure from political habit is the proposed concentration of the working powers of government in the hands of a municipal manager who is not required to be a resident of the city. The idea is for the municipality to seek and find a competent administrator after the manner of a railroad company or other large corporate organization. It is not a bad idea regarded apart from our traditions, our habits, our political propensities. But will the public accept it? Will we, as a community, give over to some professional administrator, local or imported, the large powers assigned by Mr. Requa's plan? Frankly, The Tribune doubts it.

Of the plan as a whole, it is to be said that, like many another ideal project, it counts upon conditions which may or may not be existent. The city manager plan works well in countries and communities accustomed to centralized and autocratic methods in government. In Germany nobody questions the system. In England, though less assured in its authority, it has made notable achievements. In time, we may come to it—probably we shall. But it will take evidence to convince The Tribune that the people of Oakland are ready to abandon the representative system with all its obvious faults, for a system founded in a principle marked throughout by the purpose of doing not so much what the people want as what may be good for them.

The suggestions of the Tax Association grow out of a careful study of the requirements of the municipality and of a sincere purpose at once to promote the efficiencies and reduce the costs of municipal government. They are made in good faith and they are deserving of careful consideration. Whether or not they may prove acceptable, they at least have the value of concentrating attention upon the problems of municipal government regarded seriously and impersonally.

The registration for the Berkeley summer school up to yesterday was 4517, with more a-coming. The figures are something more than a thousand ahead of the highest previous registration. An interesting and significant fact in this connection is this, namely, that practically all the attendants upon the summer school are eager students. In the whole registration there is to be found nobody who comes merely for amusement or because it is the fashion. By far the greater number are teachers from interior California or from adjoining states, availing themselves of the advantages which the summer school affords for working ahead in one line or another of scholastic accomplishment. We know of nothing incidental to our immediate times more hopeful in its suggestions than the presence here of these earnest and ambitious students.

President John Grier Hibben of Princeton University gave the following definition of peace in his baccalaureate address to the graduating class: "Peace is a situation, an external setting, the guarantee of a free exercise of all our powers, without fear of the menace or intrusion of foreign foe to challenge or control that freedom. Peace is the clean sheet upon which man may write the record for good or ill; it is the opportunity which man may nobly use or shamefully abuse; it is the unknown quantity to which the human factor alone can give determinate value." Recently the meaning of peace has expanded quite as much as the territories over which it once prevailed have diminished.

The admission of state banks to the Federal Reserve system marks the first important exercise of the discretional powers bestowed on the reserve board by Congress. It has admitted the state banks to the system with the understanding that they can withdraw if they so desire. The Federal Reserve act is coercive in the matter of National banks and fixes surrender of charter as the penalty for not coming under its regulation.

Four women who were delegates to the Women's Peace Congress which recently convened at The Hague have arrived in Petrograd in the course of a tour to preach peace to the warring nations. They found the atmosphere in Russia decidedly chilly and the only welcome received was a bluntly expressed warning in an official newspaper that their mission is not merely futile but "that to talk of peace now to us is purely mockery."

Mayor-elect Davie, like many another popular and successful politician, finds that the supply of offices is not equal to the demand.

THE FORUM

The Editor of The Tribune disclaims responsibility for opinion and statements expressed in this column. Brief contributions on current topics of general interest are welcome. They will not as a rule be printed unless accompanied by the name of the writer which, if desired, will be withheld from publication.

SUICIDE AND STARVATION.

To the Editor: I wish to make a statement about the young man, Felbert, who attempted suicide Sunday. He came to us during the winter in search of relief. He was one of the best workers that has ever been in here. He stayed as long as the rules of the place permitted, and then went out to fend for himself, with the result of an attempt at self-destruction. This man tried to kill himself in order to keep from starving to death.

If this were an isolated instance, it might be readily passed without comment. But it is all too common. Day after day, names of men appear who have given up the struggle, after having exhausted the means of a bare existence provided by the communities about the bay; men that have been turned away from similar institutions merely because means were not provided to give them the three or four hours of work needed to furnish food for their needs. Old men are turned away, when I know there is absolutely no place for them to go, and no work to be had. They are able and willing to work for their living, but there is no way of assuring them that. Some of the biggest corporations have just instituted a ruling that a man over 45 years cannot go back to work, once he is laid off. This new group of unemployables must be dealt with, if we wish to keep what is good and sound in our existing order.

There is another danger that most persons do not know of: Some of the apostles of discontent are saying to all these desperate men: "Hang on as long as you can. Don't give up the ship till you have to; but if you have to, take along five or six of these people that are responsible for the condition you are in. If you can't live, don't let them either." For this reason, if no other, this problem of the man willing to work for a chance to live must be recognized and solved.

W. S. GOODRICH,
Supt. Oakland Public Woodyard.
Oakland, June 23, 1915.

PERPETUAL MOTION.

To the Editor: There are uses and abuses of the imagination, the mental labor so far devoted to the production of a perpetual motion has been a decided abuse of the imagination. The eminent scientist, Tindal, said, "Perpetual motion was discarded before it was proved to be opposed to natural law."

It is claimed that the hope of those who worked on a perpetual motion was to invent a machine that, when once set in motion, would continue indefinitely; now, let me ask any fair-minded man, why should a machine that will run indefinitely, without the use of power, require a start.

I have written upon this subject because there have been a great many come to consult me in regard to perpetual motion, and invariably when I questioned them, I found that they always lacked a wheel, and when I could, without too much offence, I told them they would find it in their heads.

J. N. S.
Oakland, June 21, 1915.

THE STATE PRESS

Those Thefts.

Possibly those thefts of exhibits at the P. P. I. E. can be traced to the doors of the several frantic art critics who have been so busy of late telling the public what is art, and what is not art, and who may have taken this method to prevent the corruption of public morals and tastes.—Redding Searchlight.

Not Mr. Bryan's Dove of Peace.

The annual dove hunt and camp stew of the Grass Valley Sportsman's Club will be held this year, notwithstanding the fact that for a time it was dubious as to whether the event could lawfully be held.—Grass Valley Union.

Going It Alone.

Barstow has started a new movement for a desert county to be carved out of the portion of San Bernardino county lying east of the Cajon pass. The movement, however, does not seem to meet with favor on the part of the other towns in that section. Victorville and Needles are both protesting against the plan, and it looks as if Barstow would have to "go it alone."—Riverside Press.

Canned Thought.

Farmers and others informed on the subject have long maintained that two or three canning factories located in San Luis Obispo county would not only create a market for many thousands of dollars worth of product which could not otherwise be disposed of, but would incidentally prove a very profitable venture for the canneries.—San Luis Obispo Tribune.

Lands Low.

W. A. Beard, manager of the Sacramento Valley Development Association, announced Monday that plans are being made for the development of 30,000 acres of Yuba, Nevada and Placer county lands on the Australian settlement plan.—Placer County Republican.

Salinas Salad.

"One for all and all for one" is a much more inspiring slogan than "Everybody for himself and the devil take the hindmost." A change of policy is often a change of luck for the better.—Salinas Index.

Really Amazing.

It's really amazing where some of these newspaper guys get their money. A few weeks ago Editor Fleharty of the Newman Index started a conflagration on the West Side by appearing in a brand new auto. Editor Hull of the Tracy Press poked fun at him and Editor Hoffman of the Patterson Irrigator stuck up his nose. Both were jealous. Now comes the announcement that Editor McDaniel of the Antioch Ledger has annexed a car.—Byron Times.

Irish Luck.

Frank Gallagher, a potter employed at the Pacific sanitary plant, and residing at 535 Eleventh street, paid a visit to Idora Park that he might while away an evening, and, as a result of which he won a Ford automobile.—Richmond Record-Herald.

First Time.

Water for summer irrigation is assured this year for the first time in the history of irrigation in the Hollister valley. The big reservoir of the San Benito Land and Water Company on the Paicines rancho is full and Manager P. F. Brown of the irrigation company estimates that the water supply is ample to last through the summer and fall months until the first rainfall develops the natural flow of the San Benito river for winter and spring use.—Hollister Free Lance.

WHAT IS DOING TOMORROW

Former President William Howard Taft addresses the California Bar Association at the annual banquet of that organization in San Francisco.

Oakland and San Francisco theatrical men hold benefit banquet in San Francisco.

Oakland Kennel Club's annual show at the Auditorium.

GOOD NIGHT!!!

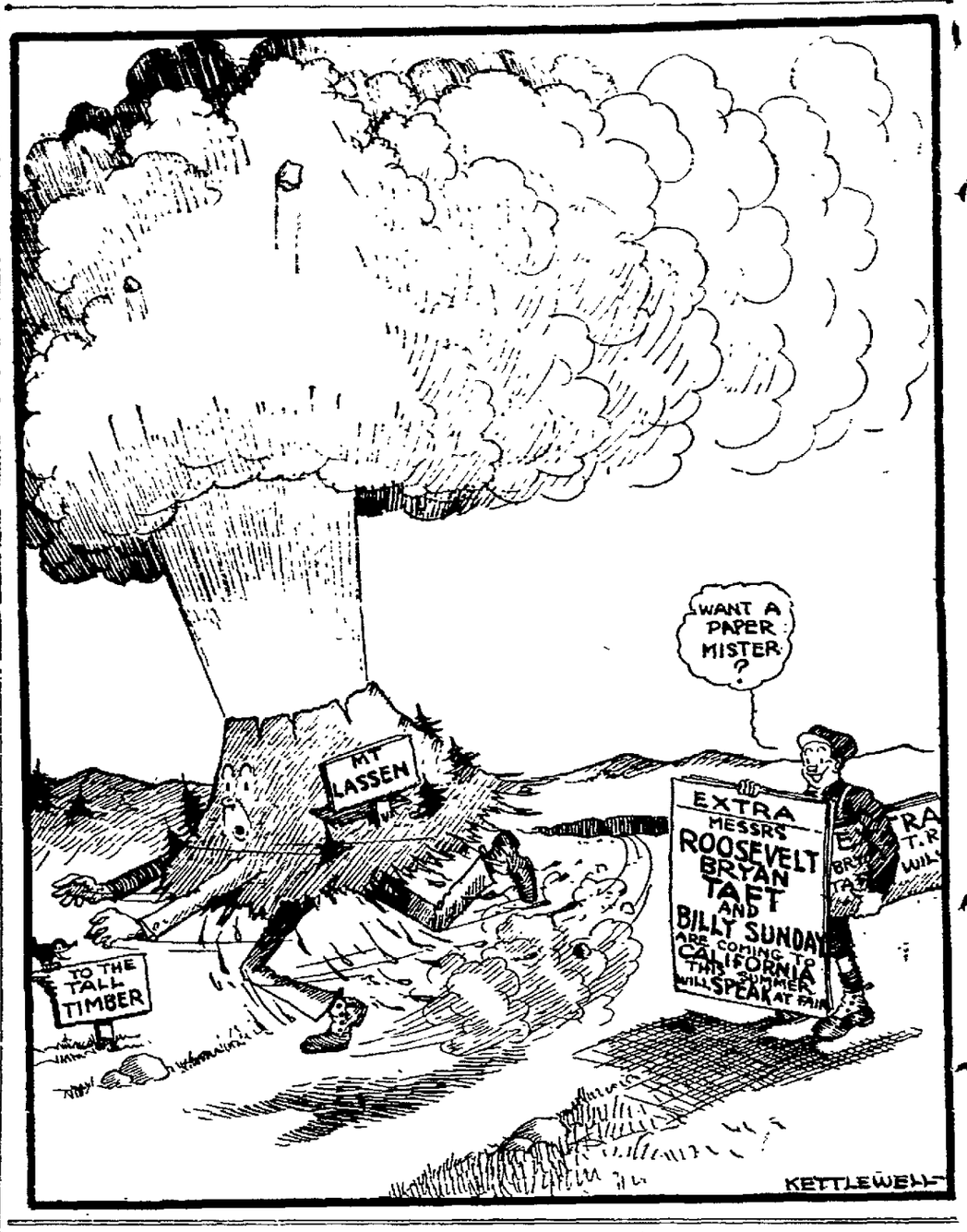

NOTABLE PERSONS

President Benjamin Ide Wheeler of the University of California is expected to return to Berkeley Monday after an absence of several weeks in the East, during which time he visited his alma mater, Brown University, at Providence, R. I.

Lord Kitchener is 65 years old today. For a birthday present Lord Kitchener wants a record number of new recruits and munition workers. "He wants nothing more, not even congratulations," said a high official.

Emperor William has given Archduke Frederick of Austria the rank of Field Marshal in the Prussian army in recognition of his services in the campaign which resulted in the fall of Lemberg.

Rear Admiral Robert E. Peary will be one of the distinguished "Dekes" to attend the Delta Kappa Epsilon convention in San Francisco next month, and at the big banquet on July 14 will tell how he planted the "Deke" flag at the North Pole.

At the 146th commencement of Dartmouth college 240 students received bachelor degrees and 3 were given degree of master of arts. Honorary degrees included a master of arts to William Joseph Colbert, dean of the University of the Philippines.

Yale conferred 752 degrees in course and ten honorary at its 215th commencement. The honorary degrees included a master of arts to Melville Elijah Stone, general manager of the Associated Press and a doctor of laws to Charles Evans Hughes, justice of the supreme court of the United States.

Orville H. Wright, the aeroplane inventor, received the honorary degree of doctor of science at the eighty-ninth commencement at Trinity College yesterday. For the first time without a salutatorian, was observed without a salutatorian, Thomas H. Robinson of Waterbury, whose scholarship won him the honor, being barred from it and from graduation because of failure to pass the gymnasium requirements.

TWENTY YEARS AGO TODAY

A party under the name of Camp Lomond have pitched their tents near Ben Lomond in the Santa Cruz mountains and are experiencing all the delights of camp life. Those in camp are: Mrs. M. R. Brown, Mr. and Mrs. R. Revalk and son, F. A. McCuen, Mrs. V. S. Northey, Mrs George Stanley, Mrs. F. J. Caldwell, Mr. R. B. McCuen, Mr. and Mrs. E. M. Long, son and daughter, Mr. and Mrs. Tighe, Mrs. Richardson, Mr. Thomas Story and son, Miss Olga Turner, Mr. and Mrs. Hodkins, Mr. and Mrs. Nelson McCuen, Mrs. E. B. Meek and two children, Miss Lillie Story, Mrs. E. T. Taylor and son, Mr. and Mrs. W. J. McCuer, Dr. Leek, wife and children.

Joseph M. Macdonough and family arrived from Japan on the steamer Coptic. Mr. Macdonough is the son of Commodore Macdonough.

Mr. and Mrs. J. C. Hall and Dr. and Mrs. Lewis with their families, of San Francisco have taken Mosswood for the summer.

Mrs. J. W. Gibbs, of Berkeley, is visiting her sister, Mrs. C. E. Hudson, in Salt Lake City.

Mr. and Mrs. W. H. Friend left today for the summer resort at Alma in the Santa Cruz mountains.

Mrs. T. C. Coogan and children will be at Anglivin's Howell Mountain through the summer vacation.

Rev. E. Goodenough of Oakland occupied the pulpit of the Universalist church in Santa Cruz. His subject was "The Universals of Universalism."

Quenching Japan's Thirst.

The beer brewing industry in Japan is limited to four companies whose total annual output is 12,000,000 gallons. As to the demand for home consumption, the condition differs, according to companies, but generally speaking, the demand can be said to be less by about 20 per cent than in the corresponding season of last year. However, the brewery companies are very optimistic as to the future market because of the Coronation which will create a larger demand for beer for home consumption. Working under this conception, every company is preparing for an increase of plant.

BESIDES SCENERY, WHAT?

Kern county boosters are agitating an automobile road to the top of Mt. Whitney, and what is more they declare that the project is a perfectly feasible and practical one, though it will require a considerable outlay of money. It is hoped to get government and state aid. The Automobile Club of Southern California, one of the most influential organizations of motorists in the country, is behind the scheme, which means probably that it will not be dropped until success marks the effort.—Visalia Times.

AMERICANS ONLY.

The real objection to the Bryan letter is that he dignifies something which should not exist in this country. He appeals directly to "German-Americans." There should be no such thing as "German-Americans," nor "Irish-Americans," nor "French-Americans," nor "English-Americans," nor any other sort of hyphenated Americans.

VARIETIES

Japanese Merchantman in New York.

The steamship Gishun Maru, flying the Japanese flag and officered and manned chiefly by Japanese, recently arrived in New York from Liverpool consigned to D. T. Warden of the Standard Oil Co., to load oil for China. She is the first Japanese merchantman ever seen in that port.

Leg of the Dove.

Bryan must be flush to quit a $10,000 job during the money stringency. However, by this time, he has signed up for a series of Chautauqua lectures, in which he will tell the people of the United States how to preserve that in the nation which Bryan could not help to keep in the President's cabinet, namely, peace.—Oakdale Graphic.

HIGHEST AMBITION YET!

Frank A. Guernsey, Stockton capitalist and a frequent visitor to Pacific Grove, is now on the peninsula arranging for a stay of indefinite length later in the summer.—Monterey Cypress.

MOSBACHER'S
CLOAK AND SUIT HOUSE
517-519 Fourteenth Street

Advance Showing of
Women's and Misses'
Suits and Coats
in all the new materials
For Fall 1915

Clearing Sale
of every Remaining Spring and Summer
Silk and Cloth
Suit, Coat, Dress
in the house

Prices are cut deep. We have only a very limited number of Summer Goods left and they must go quickly at the prices they are marked.

All the remaining SUMMER SUITS irrespective of former prices, are now

$9.50 $12.50 $14.50

Each garment represents a saving of at least 50%.

All the Remaining Coats
$3.95, $4.95, $7.50, $9.50, $14.50, $16.50, $19.50

All the Remaining Silk and Wool Dresses
$4.95, $6.50, $7.50, $8.50, $9.50, $14.50, $19.50

No Place Like Mosbacher's For Values
517-519 Fourteenth St.

CHURCHES HONOR BISHOP NICHOLS

Parishioners Throughout Diocese Attend Communion on Anniversary.

Celebrating the twenty-fifth anniversary of Bishop William Ford Nichols' episcopate, parishioners in all the churches of his diocese attended Holy Communion services today, St. John the Baptist's day, and on Sunday all the persons confirmed by the Bishop will make a corporate communion in their respective churches.

At the request of the Bishop the ceremonies in his honor were of a purely devotional character. Its arrangements were in the hands of an anniversary committee, composed of Archdeacon Emery, Rev. John Bakewell, Mrs. George W. Gibbs, Mrs. Louis F. Monteagle and William H. Crocker.

In 1890, when Rev. Nichols was elected Bishop of California, he was rector of St. James' church, Philadelphia, and professor of church history and liturgics in the Episcopal divinity school of that city. Immediately after his consecration he came to this state as coadjutor to Bishop Kip, who had become much enfeebled by the weight of years. Upon the death of Bishop Kip in 1893 Bishop Nichols succeeded him.

During the present episcopate many changes have occurred in the diocese, both in the number of parishioners and the boundary lines. In 1895 Southern California was made a separate diocese under the Bishop of Los Angeles. Next, in 1910, the San Joaquin valley was set aside as a missionary district under the Bishop of San Joaquin, and in the same year Northern California, which had been a missionary district since 1874, became a diocese under the Bishop of Sacramento. The present diocese over which Bishop Nichols presides is comprised of the counties of Alameda, San Francisco, Contra Costa, Marin, San Mateo, Santa Clara, Santa Cruz, Monterey, San Benito and San Luis Obispo.

There are today in these ten counties more communicants of the Episcopal church than the Bishop found in the whole state when he came twenty-five years ago.

Among the achievements around the bay under Bishop Nichols' episcopate have been the founding of the Church Divinity School in 1894, of Grace Cathedral in 1906, the rebuilding of the burned churches in San Francisco after the fire, and the erection of the new St. Luke's hospital in San Francisco in 1913 at a cost of nearly $1,000,000.

He asks to be your friend. He has learned that to *have* friends he must *be* one himself.

Van Dyck

Havana—all Havana—Spanish made

Two for a quarter and up

M. A. Gunst & Co., Inc., Distributors

Summer Draperies

Exclusive lines of printed fabrics are now being shown, including special designs in cretonnes, chintzes, shadow taffetas, linens, glazed chintzes and Toiles de Jouy.

Comprehensive assortments of plain and figured fabrics, suitable for wall and window decoration and for furniture covering, are maintained at all seasons of the year.

W. & J. SLOANE

Oriental Rugs—Furniture—Carpets

Sutter St., Bet. Kearny and Grant Avenue,

SAN FRANCISCO.

"BLENDED SHOW" HIT OF WEEK

VATICAN PICTURES ARE SEEN

"Man Monkey" and Girl-Ventriloquist Charm

Joy reigns on the little platform at the Orpheum where the spotlight man trims his carbons at the critical moment, and flashes colored beams on Orpheum comedy. For he hasn't so much work now. Farce comedy doesn't need a spotlight to get a laugh.

Wherefore stage hands work harder and the property man has double labor—but the spotlight experts get a rest.

This week, the first of the new Orpheum blend of stock comedy and vaudeville, has proven one of the biggest theatrical sensations Oakland has ever seen. The work of the company is more than excellent—in fact it is a striking tribute to the ability of Stage Director "Jimmy" Gleason, and the enthusiasm of the audiences has augured well for Manager Ebey's plan. There was no experiment in it—it was a success from the start. So Manager Ebey predicted. He was right.

"I knew we would make good as soon as the public knew what we were doing," declared the theatrical man. "And my estimate of our audiences was right. The crowds prove it."

This week the Orpheum players, formerly the Liberty Company, are offering "Over Night," one of the liveliest farces staged in New York. The vaudeville features are notable. Mr. Hanvey, the chameleon comedian, offers a strikingly original act, and the latest in trained monkeys adds an act of scientific interest. Several musical and comedy features complete the bill, one of the most elaborate the Orpheum has ever seen.

VATICAN PICTURES ARE MACDONOUGH ATTRACTION.

"The Pope and the Vatican," remarkable motion pictures showing intimate details in the daily life and work of the pontiff and his college of cardinals, are drawing big crowds to the Macdonough, where the films are being presented under the auspices of the Knights of Columbus. The films are the first of the kind ever taken. They show the inside of the chapel at the Vatican, the garden of the Pope and other wonderful details.

An additional feature is the film showing the funeral of the late Archbishop Patrick W. Riordan. The films, which were obtained for Oakland at a considerable expense, are declared to be among the most important of the big ducational features of the day.

RICHARD IS HIMSELF; PANTAGES STAR, ALSO.

Richard, man-monkey—an animal with a near-human brain, continues to astound big crowds at the Pantages this week—while Winona Winter, beauty who can sing and who also can ventriloquize, astounds them some more. And here's the secret of the Pantages bill's success, the audience is entertained as well as astounded. Wherefore the bill is good.

There are other big features, of course. There is a lively little act in which Barnes and Robinson offer music and comedy, and there is an acrobatic turn of exceptional merit. "Conscience," a gripping sketch in which Rodney Ranous appears, and several other big attractions are in the bill.

Next week sees one of the biggest all-star bills ever presented at the Pantages. It will be headed by Dorothy Calley, the sensation of Lois Fuller's Auditorium Spectacle, and the girl who raised the flag when the building was opened, in her latest dances, including the new Balton. Several other big feature acts will be on the bill.

"OVER THE FENCE," NEW IDORA PARK COMEDY.

Tonight begins the second week of the clever musical comedy company now holding forth in the canopied amphitheater at Idora Park. A brand new two-act musical farce called "Over the Fence" will be the bill for the next seven nights and matinees on Saturday and Sunday. The new Idora company is making good with a vengeance for the true show with its clever principals, pretty chorus and good music, scenery and costumes appeals to the summer amusement seekers.

Teddy McNamara, as funny a comedian as has ever trod the Idora boards, has already made a name for himself with Idora patrons, while others in the company have come in for nearly as much praise. Josephine Saunders, the prima donna; pretty Ida Van Tine, Lilyan Mason, Carrick Major, James Donnelly, Fred Heirs and Clarence Lydston are entertaining Idora patrons as never before.

The new Idora picture studio has been completed and many patrons are now going to see the movies in the making.

CROWDS SAY "GOOD-BYE" TO DILLON AND KING.

Theatergoers are crowding the Columbia Theater this week to bid farewell to Dillon and King and their popular company, who close their engagement of nearly four years in Oakland with the final evening performance next Saturday.

"Sherman Was Right," a military comedy by George Spaulding, is the Columbia's closing attraction. The skit is splendidly mounted and particularly well played. Ben T. Dillon and Will King as Mike and Ike, blockade runners, have never appeared to better advantage. The principals of the company, including George Spaulding, Ruby Lang, Jack Wise, Vilma Stech, Paisley Noon and Queenie Williams are doing excellent work in fitting roles. The costuming this week is particularly pretentious, while the scenic and lighting effects are far from commonplace.

The musical program arranged by Producer Dillon is a genuine treat. The following selections are being well received: "I'm Glad My Sweetheart's Not A Soldier," "O'Reilly," "Don't Take My Darling Boy Away," "My Little Boy," "La Paloma," "By the Rio Grande," and the finale consisting of military airs sung by the principals of the company.

STRIKING WAR DRAMA AT OAKLAND PHOTO.

War plays, indeed, are not popular, but this has not proven the case at the Oakland Photo Theater, where there is now playing the most thrilling, dramatic, and intensely interesting war drama that has ever been filmed. Capt. Mason's renowned drama, "Four Feathers" has been converted to the screen and the photodrama adaptation holds the attention with keener interest than the original novel itself. Howard Estabrook as the hero of the drama gives a portrayal of the young officer who, frightened at stories of the horrors of war, resigns his commission in the army at the outbreak of war and is branded a coward by his fellow officers. On the same program is "Brother Officers," an intensely dramatic Paramount production featuring Henry Ainley. The features close Saturday evening.

"UP FROM THE DEPTHS," FRANKLIN ATTRACTION.

One of the most remarkable film productions of the season will be presented at the Franklin theater today, tomorrow and Saturday. It is entitled "Up From the Depths" and is directed against hypocrisy in social reform. Its strength lies not only in the story, which is as true to life as life itself, but in the masterful manner in which the subject is handled. D. W. Griffith, producer of "The Clansman," supervised the production and Courtenay Foote and Gladys Brockwell appear in the leading roles. It is a picture that will be talked of and will undoubtedly play to capacity business during its engagement at the Franklin.

MRS. HATCH'S DEATH STILL DEEP MYSTERY

Further investigation of the circumstances surrounding the mysterious death of Mrs. Mary Hatch, the Oakland nurse whose body was found on the ranch where she was born, near Oroville, last week, is being made by the Butte county sheriff. This investigation is being made in spite of the fact that a coroner's jury recently decided that the woman had died of starvation and exposure.

A. H. Gordon, Dr. James J. Nisbet and the three brothers of the dead woman have returned from Oroville, where they arrived too late to attend the inquest. The brothers say the sheriff found Mrs. Hatch's suit case 200 yards from the body, and that it had been slit open with a knife. The woman's clothing had been scattered about over an area of several acres.

BRAKEMAN FRACTURES ARM.

J. H. Morrey, a brakeman for the San Francisco-Oakland Terminal railways, sustained a fracture of the right arm today when the electric current in the switch he was attempting to throw was short circuited, causing the switch to fly back. The accident occurred at the Key Route yards. Morrey was removed to the Merritt hospital, where the bone was set.

BACKACHE KILLS!

Don't make the fatal mistake of neglecting what may seem to be a simple little backache." There isn't any such thing. It may be the first warning that your kidneys are not working properly, and throwing off the poisons as they should. If this is the case go after the cause of that backache and do it quickly, or you may find yourself in the grip of an incurable disease.

GOLD MEDAL Haarlem Oil Capsules will give almost immediate relief from kidney and bladder troubles, which may be the unsuspected cause of general ill health. GOLD MEDAL Haarlem Oil Capsules are imported direct from the laboratories in Holland. They are prepared in correct quantity and convenient form to take, and are positively guaranteed to give prompt relief, or your money will be refunded. Get them at any drug store, but be sure to insist on the GOLD MEDAL brand, and take no other. Prices, 25c, 50c and $1.00. Guaranteed and sold by The Owl Drug Co.—Advertisement.

Graham Biddle, M.D.

SPECIALTY DIAGNOSIS,

New located at

Broadway and 19th, Bauer Bldg.

Hours 11-12 a. m., 2:30-5; 7-8 p. m.

Telephone Oakland 1372.

Residence, Peralta Apts. Ph. Oak. 9103

Painless Parker

MAKES GOOD

9TH AND BROADWAY

SPENDS $500,000; DIES A PAUPER

Former Yale Man, Scion of a Wealthy Family, Saved From Potter's Field.

SACRAMENTO, June 24.—Drifting, through extravagance and high living from exclusive society and club circles in New York to poverty, Thomas W. King, former Yale University man and scion of a wealthy family of revolutionary war fame, died a pauper at the county hospital. His identity was revealed today through arrangements now being made to have his body exhumed at the request of relatives.

His extravagant spending of $500,000 inherited in early life and divorce from a beautiful and wealthy New York society girl marked the course of his downfall and he finally landed "on the road" in California, and when he died there was found in his possession a paid-up membership in the I. W. W.

King was a lineal descendant of General Rufus King of Massachusetts, who was one of the two members from that state who assisted in framing the constitution of the United States, drawn up at the historical convention in 1787. One of the Kings was governor of New York and others of the family have upheld their prestige in finance and politics.

Rufus H. King of 142 West Forty-ninth street, a brother of Thomas W. King, prevented the body from being interred in the potter's field in Sacramento by telegraphing the money here.

Judge Martin I. Welsh of Sacramento, who learned of King's connections and who befriended him in his last days, has a letter from Miss Mary King, written from Whitebarn, Berks, near Oxford, England, asking him to make arrangements for the exhumation of her brother's body to be sent east for interment in Albany, New York.

Miss Mary King is now serving as a nurse with the British troops at the front. "Tom's life was so pathetic," says his sister writing to Judge Welsh, "he was such a lovable boy."

Thomas King's wife was a daughter of Nicholas Peabody, a wealthy banker of New York. She is now married to an English officer. In his pocket at the time of his death King carried a photograph of his 8-year-old daughter, a beautiful girl.

When he came to Sacramento King was given assistance by former Yale men, but, according to Judge Welsh, he brooded over the separation from his wife and, taking to drink, came one day to the county hospital in a dying condition.

LORD CURZON DENIES MONOPOLY BY MORGANS

By Associated Press.

LONDON, June 24.—The banking firm of J. P. Morgan & Co., as agents of the British government in America, received a commission of 2 per cent and expenses but have had no monopoly, and the experience of the British government has been that in consequence of arrangements with the Morgan firm American supplies of ammunition were obtained more cheaply than previously, with earlier delivery, it was stated, in an announcement made by Lord Curzon in the House of Lords last night.

Lord Curzon made this statement in replying to criticism of Lord Davenport, who complained that Canadian firms ready to supply munitions had been referred to the Morgan company, and declined to act through that channel. He asserted also that Canadian firms had been told all government contracts already had been placed, mentioning one case in which he said a Canadian firm thus rebuffed had applied at Petrograd and instantly obtained an order for 5,000,000 shells.

Lord Curzon, in reply, said all such Canadian offers had been referred to the Canadian government and that there had been no direct negotiations with individual firms. He asserted there was absolutely no foundation for the idea that the government's agreement with the Morgans prevented that firm from obtaining contracts in Canada. The government entered into an agreement with the Morgans, Lord Curzon declared, because prior to that time high prices were demanded and deliveries almost invariably were late.

BUSINESS MEN TO AID BASCULE BRIDGE PLAN

Declaring that the construction of the proposed new bascule bridge across the estuary will mean increased activity at the lower end of the Oakland business district and consequently increased value to downtown property, the members of the Downtown Property Owners' Association will take an active and enthusiastic part in the campaign in support of the project, as it is launched at tonight's mass meeting at the Alameda city hall.

A strong committee of property owners was appointed at last night's meeting at the association's office in the Bacon building and it was instructed to support Mayor Bartlett of Alameda and others of the proposed bascule bridge committee in their work. Those on the committee are: F. A. Braunt, chairman of the association's harbor committee; George P. Baxter, Delos M. Blood, Malcolm E. Campbell, Wallace Everson, J. H. Fuller, Herman Gard, Frank Miller, Fred Osgood, A. H. Marx, Archie G. Taft, Henry Weiking, E. Weill, Dr. W. F. Schwaner, Arthur E. Corder, J. M. Salinger, W. L. Chamberlin, R. R. Read, A. R. Derge and Roscoe Havens.

"This is one of the most important improvements that has been started for the betterment of conditions in the lower part of the business district, the part of the city that this association is organized to protect, and the establishment of this bridge means an added value to every foot of street frontage in the entire downtown Oakland district," was the sentiment of the property owners as expressed during the discussion of the subject last night.

EMPLOYES TO HOLD PICNIC.

The annual outing and picnic of the employes of the Pacific Gas & Electric Company of Alameda county will be held at Pinehurst Park on the line of the Oakland, Antioch & Eastern Railway next Saturday, June 26th. It is expected there will be about 300 from Oakland, Berkeley, Alameda and Richmond and about 150 from San Francisco. A special train has been chartered to leave Fortieth street and Shafter avenue, Oakland, 1 p. m., and San Francisco employes will leave San Francisco Key Route depot at 1 p. m. An unusually attractive program has been arranged by the various committees, which are: Executive committee, C. H. Cowell, H. Bennett, W. Shoshaw, B. Dixon, C. J. Jordan; chairman of athletic events, Bruce Dixon; chairman of concessions, C. Coke; floor manager, C. H. Cowell; transportation manager, H. Bennett.

14¢ FRIDAY Tomorrow at Hale's Good Goods

Another sensational Friday sale! Read the list of bargains below. Savings are almost incredible. We have made drastic reductions. Our advice is, be here EARLY tomorrow morning

35c Roman Stripe Moire Ribbon, 6-inch, yard, 14c.

25c Ottoman Stripe Moire Ribbon, 5½ inch, yard 14c.

20c Messaline Ribbon, 5-inch, yard 14c.

25c Plain Moire Ribbon, 5-inch, yd., 14c.

45c Art Skins, small size, each 14c.

25c Machine Embroidered Towels, 14c.

25c Scalloped Shams, 28x28 ins., 14c.

25c Leather Coin Purses, each 14c.

50c Powder Puff Boxes, 14c.

25c and 50c Scissors, pair 14c.

Millinery Wings and Fancy Feathers in combination colors and two-tone effects, 14c.

25c to 50c Veilings, including chiffons and tuxedo meshes, yd., 14c.

25c Embroidered Swiss Collars, Roll and Military Collars, 14c.

25c Shoulder Braces, pair 14c.

25c and 50c Gray Back Combs, 14c.

25c and 50c Belts, each only 14c.

10c Tape, 24 yd. pieces, 2 pcs., for 14c.

25c, 48c and 60c Embroideries, such as Flouncings Insertions & Galloons, yd, 14c.

55c Wool Covert Suiting, best outing material made, in sand and putty shades, 42 in., a star value at, yard 14c. Only 10 yards to a customer at this price.

25c Wash Braid, 6 yd. pieces, ea. 14c.

25c Striped Poplin, all colors, yard 14c.

25c Lining Sateen, 36 inch., fine for bloomers, bathing suits, etc., yard 14c.

20c Bleached Pillow Cases, extra heavy, 45x36 inches, 14c.

22½c Heavy Unbleached Sheeting, no dressing, 2 yds. wide, yd. 14c.

20c Bleached Turkish Towels, heavy quality, 21x42 ins., 14c.

Long and Short Silk GLOVES, Pair 14c

These are truly sensational bargains. The gloves are in small sizes only, notably 5 and 5½. But the make is one of the very best in the country. Lots of black and some good colors. Be here early, if you want to enjoy the greatest glove bargains of the year. Only 2 pairs to a customer.

25c Women's Sleeveless Vests, low neck, fancy Cluny yoke, 14c.

50c to 75c Golf Shirts for Men, cuffs attached, white with colored Stripes; slightly soiled, but only 14c.

25c Children's White Lisle Socks, with fancy cuff tops, pair, 14c.

25c Boys' Poroskni Shirts and Drawers, garment 14c.

50c Women's Union Suits, lisle thread, 14c.

Men's and Boys' 25c new Silk Neckwear, latest four-in-hands, 14c.

Women's 25c Silk Lisle Hosiery, gauze weight, black and colors, pair 14c.

600 yards of 25c Fine Voile Scrim, 36 inch, hemstitched, yard 14c.

500 yards of 25c Fine Voile with colored borders, yard 14c.

25c Sunfast Drapery, 30 inch., limited quantity at, yard 14c.

25 Women's and Misses' SUITS and COATS, FRIDAY AT $7.95

These are not the very latest styles, but the fashions are good, and at $7.95, each garment is a remarkable bargain. Naturally early shoppers will have the widest and best selection from which to choose.

HALE'S—Washington and 11th Sts.—HALE'S

Now is the time to Kodak—Let us do the developing.

Bowman's Bulletin

We have a wonderful assortment of Bathing Caps.

VOL. 3. BROADWAY AND 13TH, OAKLAND, CAL., THURSDAY, JUNE 24, 1915. No. 24

Published Every Few Days By BOWMAN DRUG CO. 13th and Broadway Oakland. Other Stores 13th Ave. and E. 14th St., Oakland. Shattuck and Center, Berkeley.

Circulation Guaranteed to Equal that of Any Newspaper in Oakland. Suggestions Solicited.

EDITORIAL

What an intangible thing confidence is!

People have confidence in Bowman's.

"Why?"

"Because they've always treated the public honestly."

"Yes, but that's indefinite. Can't you put your finger on some one reason?"

"No, I can't; it's the spirit of the store; assurance seems to be in the atmosphere.

"It's like having confidence in your best friend. You don't know why, but you just feel and know to a positive certainty that you're alright when you're with him."

However, if you get back of the scenes at Bowman's, into the offices of the buyers, into the laboratories, into the factories we patronize, or into our letter and order files—there you'd find a reason—for there you'd find that Bowman's are buying quality first—and bargains last—and that we are fighting your battles all the time for drug purity.

A COMPLEXION COMBINATION THAT DEFIES THE WINDS.

Every time you go upon an auto trip, or a yacht ride, or anywhere where the wind is likely to cut up your face, or sunburn your skin, or chap your lips, you should be ready with a bottle of Benzoin Cream to rub upon your face at the beginning of the trip and a bottle of Peroxide invisible, greaseless cream to apply at the end of the trip after removing the Benzoin Cream.

It is the most successful combination of the kind we know of. Hundreds of our customers are using it.

Friday and Saturday Only SPECIALS Here's Another Great List

Auto Sun Glasses, Large lenses with Tortoise frames. Protect your eyes from dust and wind. Usually sold for $1.25. Our regular price $1.00. Special 79c

Bay Rum—Bowman quality. Reg. 25c 17c

Argentine Ant Poison and 1 feeder 15c

Bowman's English Tooth Powder, 15c size .. 9c

Tincture Green Soap. Reg. 25c 17c

Bowman's Borated Talc-Lilac, perfumed, 15c—Special 8c

Theatrical Cold Cream, regular 50c 1-lb. can—Special 33c

Castor Oil—10c size 5c

French Ivory Combs, genuine imported, smooth, hard finished teeth. Reg. 75c. 59c

Kleanwell Rubber Sponge, 35c size 23c

Epsom Salts, 1 lb. 10c—Special 5c

Bowman's Foot Comfort—15c 9c

Hand Scrub; good stiff bristles—large assortment. Reg. price 25c ... 17c

Mulsified Cocoanut Oil 34c

10c Jap Rose Soap—Special 7c

Williams' Dental Cream, 25c size—Special 13c

And one nickeled tooth brush holder included, free. Convenient for traveler.

"RUSSIAN OIL"

A Constipation Remedy That Is Distinctly Different.

Liquid Petrolatum, generally known as Russian Oil or Hydro Carbon Oil is a very remarkable product on account of the unique way in which it relieves constipation by lubricating the intestinal tract.

It is not absorbed by the system and therefore has no medicinal effect whatsoever, simply relieving the congested passages by lubricating them.

Physicians are now prescribing it quite generally and as the quality sold by Bowman's is a tasteless and odorless pure water-white substance it is easy to take.

Another interesting feature in connection with this liquid petrolatum is the fact that since the war American chemists have succeeded in producing the equal of the Russian product which heretofore had enjoyed preference.

BE SURE TO GET BOWMAN QUALITY WHEN YOU GET PEROXIDE

When you go into the country be sure to take along a bottle of Bowman's Witchhazel and a bottle of Bowman's Peroxide of Hydrogen. We mention the above in order to emphasize the necessity of having these articles of Bowman Quality.

You can probably buy what they call Witchhazel and Peroxide at almost any country store, but this does not mean Bowman Quality.

When it is necessary to use them (especially peroxide) you want the VERY BEST, the purest, and the cleanest, from every sanitary and medicinal standpoint.

So just put it down in your little notebook, and if it's to late for that, then remember that our Mail Order Department, like other things in our store, works while you sleep.

SPEND A FEW DOLLARS ON YOUR BATH ROOM FOR COMFORT

The enjoyment of a bath largely depends upon the accessories of the bathroom. As a rule, these articles last indefinitely and are so inexpensive that it is strange that everyone does not completely equip their bathroom.

Under this classification would come such articles as bath and Shampoo Sprays, Bath Brushes, Electric Vibrators, Fine Bath Sponges, Attractive Soap Holders, Glass and Nickel Towel Rods, etc.

There should be kept handy (and these are not expensive luxuries) plenty of good bath towels and wash rags, good, pure soaps of different kinds, bath salt, and last, but by no means least, a supply of cans of Talcum Powder and a bottle of Toilet Water.

All of the above articles are obtainable at Bowman's at the same low-rate prices that characterize our other lines of merchandise.

TRIBUNE'S PAGE for WOMEN and the KIDDIES

Society

MISS ADRIENNE DENNISON, WHO WAS HOSTESS AT A GARDEN PARTY.—Scharz photo.

"For east is east, and west is west," but they did meet strangely on Broadway yesterday, in two ultra-modern Chinese girls who were costumed in the latest Occidental and Oriental modes, mixed.

Both had the slant-eyed beauty of the East, and both had surrendered to fashions of the East, but only to those that were least to be resisted, it seemed. One of them wore "side-laced boots" of putty-colored kid that her sisters in Vanity Fair affect. And, since Chinese trousers woud have quite concealed the fascinating laced effect, she wore a short black satin skirt beneath her Oriental blouse of blue brocade. Otherwise she was consistently Oriental with her black satin-looking chignon and jade earrings.

It was a Billie Burke coiffure that the other girl had "fallen for." Her heavy black tresses were Marcelled and drawn into a knot at the back of her head, parted at one side, with an alluring fall across the forehead.

Otherwise she also was consistently of the East, even to her Chinese trousers, except in the small detail of lace ruffles in the sleeves of her dark cloth blouse. They were incongruous in the house, but fitted the hair.

They walked happily down Broadway unconscious of the rather hybrid effect of their costumes, and serenely pleased with themselves. After all, they may have felt quite as well gowned as women of the West who wear embroidered mandarin coats over Paris gowns. And, conversely, these Western women may look as curiously incongruous to their Chinese sisters.

IN HONOR OF MRS. CLAY.

Mrs. C. C. Clay, who is state president of the Daughters of the Confederacy, is to be the honored guest at a reception to be given next Tuesday afternoon by the Albert Sydney Johnston Chapter in the Missouri building at the Fair. Mrs. Clay belongs to one of the old families in the South where she has many relatives and where she makes frequent visits. She was one of the first members of the California chapter of the society of Southern women and has been twice elected its president. There will be a large receiving party at the reception which will gather prominent society women from both sides of the bay. Among the Oakland members are Mrs. William Creed and Mrs. Philip Clay. Mrs. Eleanor Martin, Mrs. Alfred Hunter Voorhies and other well known San Francisco women belong to the chapter.

✡ ✡ ✡

CAUGHT BRIDE'S BOUQUET.

Miss Ada Nason caught the bride's bouquet at the wedding of Miss Helen Tupper and Mr. Mark Antony Tuesday afternoon and since her marriage to Mr. Edward Akins will be an event of the season, the omen was fulfilled. The reception following the ceremony at St. Paul's church Tuesday afternoon was a delightful informal affair at the Tupper home, where great clusters of American Beauty rose formed the decorations. Buffet refreshments were served and it was like a summer tea with the bridesmaids in their pretty silk costumes and pretty hats to form a receiving party. An honored guest was Mrs. W. F. Snook, grandmother of the bride, who was handsome in gray silk made in the quaint Victorian fashion that she wore as a girl, with full skirt and long shouldered bodice. It was very becoming with a broad collar and cuffs of point lace. Mrs. Otis Marshall Tupper, mother of the bride, wore black lace draped over white silk, and a black tulle hat. Young Mrs. Arthur was one of the prettiest brides of many months in an dainty white taffeta suit with short coat and flaring skirt. Her hat of white [illegible] had a broad transparent brim and she carried a shower of lilies of the valley. For her going away she put on a smart tailor suit of black cloth with white collar and cuffs, a white bonnet and a black hat. [illegible] the reception included many old friends of the bride's family that has been identified with Oakland society for years. Among relatives present were Mr. and Mrs. Charles Snook, Mr. and Mrs. George Snook, Mrs. Edward Williams, Miss Williams, Mr. and Mrs. Austin, Mr. and Mrs. Cook and Mr. Carl Henry, Mrs. Henry and Mrs. J. J. Gulle, aunts of the bride, are at present in New York, where the latter lives, and were unable to attend the wedding, but sent telegrams of greeting. Among the invited guests were Mrs. J. B. Enright of San Jose, Mrs. Henry Wells of San Francisco, Mr. and Mrs. W. G. Henshaw, Mr. and Mrs. Charles Keeney, Mr. and Mrs. Harry Chickering, Miss Chrissie Taft, Miss Dorothy Taft, Mr. Bruce Hayden, Mr. and Mrs. William Rideout, Mr. and Mrs. Donald Lamont, Mr. and Mrs. Charles Love, Miss Lilla Lovell and many others of the younger set in which both bride and groom are favorites.

✡ ✡ ✡

VISITING BROOKDALE.

Miss Violet Whitney is the guest of Mrs. H. H. Sherwood at the latter's summer home in Brookdale. They have been enjoying golf on the Santa Cruz links, both Miss Whitney and Mrs. Sherwood being enthusiastic golfists.

✡ ✡ ✡

INFORMAL DINNER.

Mr. and Mrs. Fred Bordwell gave an informal dinner at their home in Grand avenue Monday evening, entertaining Mr. and Mrs. Marshall Darrach, Miss Isabel Percy, Dr. W. S. Porter and one or two others.

✡ ✡ ✡

MRS. ALEY GREETED.

Friends are greeting Mrs. Richard Aley (Florence Darby) who arrived a few days ago from her home in Louisville, Ky., to visit her mother, Mrs. E. B. Kessler at her residence in Santa Clara avenue, Oakland. Mrs. Aley was a well known singer before her marriage to the prominent Western Pacific official, who is now connected with one of the Eastern roads. She will be entertained a great deal during her stay.

✡ ✡ ✡

SYMPATHY FOR MRS. KRUSCHKE.

Much sympathy is expressed for Mrs. Lloyd Kruschke for the death of her husband, Dr. Kruschke of Berkeley, who was killed in a motorcycle accident a few days ago, just six months after their wedding. Rev. W. R. Hodgkins of All Souls' Episcopal chapel in Berkeley, who married the young couple last December, officiated at Dr. Kruschke's funeral yesterday. Mrs. Kruschke was Miss Grace Munson. Her wedding took place on December 21 at the Munson home in Berkeley.

✡ ✡ ✡

QUIET WEDDING.

At a quiet wedding this evening Miss Mabel Gohrman will be married to Mr. Arthur L. Jackson of San Francisco at the home of her mother, Mrs. Emma Gohrman in Orange street. The bride has been secretary to Rev. Albert Palmer for several years and has a wide circle of friends. Mr. Palmer will officiate at the wedding this evening. Miss Hilda Gohrman will be her sister's only attendant and Mr. Herbert Jackson will be best man. After the honeymoon the young couple will reside in Oakland.

✡ ✡ ✡

SUMMER DANCE.

The college set in Berkeley is looking forward to the summer subscription dance to be given at the Twentieth Century Club on Saturday evening, June 26. It will be the first large dance of the vacation season and will be attended by students of the summer school and their friends.

✡ ✡ ✡

GIRL FRIENDS ARE USHERS.

Four of the bride's girl friends were ushers at the wedding last evening of Miss Helen Leiter, daughter of Mr. and Mrs. J. W. Leiter to Mr. William Wilson of Livermore. The innovation was a pretty one and the ushers, Miss Anna Wagner, Miss Helen Spencer, Miss Essie Doane and Miss Elsa Marr, gowned in soft white marquisette contributed an attractive feature of the wedding. The ceremony took place in Calvary Congregational church, where there were decorations of sweet peas in shades of pink, with palms and ferns. The bride wore a gown of white crepe de chine with a court train of sheer net hung at the shoulders. Over it fell a long tulle veil fastened with orange blossoms of the valley. The maid of honor, Miss [illegible], wore pink crepe de chine and carried a shower of variegated sweet peas. The bridesmaids were Miss Henrietta Wagner and Miss Eunice Williams. They wore pink crepe de chine with tunics of white lace and carried baskets of Cecil Brunner roses. Two little flower girls gowned in white, were Bernadette Leiter, and Clarice Scudder. Miss Margaret Mack sang, preceding the ceremony at which Rev. A. L. Campbell was the officiating clergyman. After a two weeks' honeymoon the young couple will establish their home in Livermore.

✡ ✡ ✡

MISS DENISON A HOSTESS.

Miss Adrienne Denison entertained a score of her friends at a garden party at the Denison home in Hobart street a few afternoons ago.

✡ ✡ ✡

VISITED PIEDMONT.

Miss Angela Coyle has returned to San Francisco from a visit to her sister, Mrs. Lewis Dougherty, at her home in Piedmont. Mr. and Mrs. Dougherty are making a number of week-end visits to the Charles Dougherty place near Pleasanton during the summer.

✡ ✡ ✡

WELCOME A DAUGHTER.

Mrs. Ella Drake has returned from Los Angeles, where she has been visiting her daughter, Mrs. J. E. Hodge. Mr. and Mrs. Hodge are happy over the arrival of a little daughter, who was born this month.

✡ ✡ ✡

SISTERS ATTEND BRIDE.

At the wedding of Miss Helen Steele, daughter of Mrs. M. A. Steele of Oakland, to Mr. Preston Theller, which took place in San Francisco on June 19, the bride's four younger sisters were her attendants. They were Misses Blanche, Bernadette, Veronica and Isabel Steele, all of them attractive girls still in their teens, as is the bride herself, and they made a pretty picture at the simple ceremony, which was attended only by relatives. Rev. Joseph McQuaide of San Francisco officiated. The bride, who is unusually pretty and talented is well-known in musical circles of Oakland. The groom, whose home has been in Oakland for several years, belongs to a prominent family in Yreka, and the young couple, who went to Portland on their honeymoon will visit his relatives before their return.

✡ ✡ ✡

MISS BROWNLEE ENGAGED.

Betrothal cards sent to their friends announced the engagement of Miss Edith Brownlee, daughter of Mr. and Mrs. J. P. Brownlee of Berkeley, to Mr. Gilmour Van Wagenen of San Francisco. The Brownlees formerly lived in San Francisco, but for the past two years have occupied an attractive residence in Arch street, and Miss Brownlee has been identified with the younger set of Berkeley society. Mr. Van Wagenen is a New York man whose home is at present in San Francisco where he is connected with the executive offices of the Southern Pacific. The wedding will take place in the fall.

✡ ✡ ✡

WEDDING IN CRAGMONT.

At a pretty home ceremony last evening, Miss Hertha Hermann became the bride of Mr. Ernest Craswell Brown of Berkeley. The marriage took place at the home of the bride's sister, Dr. Leonore Ginno, in Cragmont, where decorations were an artistic combination of lavender sweet peas and tall pink hollyhocks. The bride was gowned in soft white crepe meteire, with Brussels lace and her tulle veil fell from a lace cap. Miss Oswald Lawton (Claudia Massie) was matron of honor and wore her own wedding gown of white satin and lace [illegible] roses. The bridesmaids were Miss Elizabeth Hermann and Miss Gertrude Brown. The former wore pink taffeta and the latter was in lavender taffeta, each carrying flowers to match their costumes. Mr. Harold Brown was best man. Dr. Albert Palmer was the officiating clergyman. The bride and groom will spend a two weeks' honeymoon in the Feather river country and later will establish their home in Berkeley.

"Alimony Jurist!" Beware of Court

New Tribunal Established by Los Angeles Judge

LOS ANGELES, June 24.—A new alimony court has been established in the local police courts and so far is meeting with signal success.

Judge George S. Richardson started the court several weeks ago in an effort to protect the wives of habitual drunkards, shiftless men and men to whom the duty of supporting their children has become irksome.

The judge found that many women were being made to suffer from the conduct of their husbands. The strange sight of these women appearing in court to plead for their husbands caused the court to make an investigation.

He discovered that the real reason for the pleading of the abused wives was that they wanted the small pittance they were enabled to get from their husbands during their sober periods.

Now when one of the habitual offenders comes before the court and pleads for clemency and leniency the judge places them in his alimony court.

"Pay your wife so much a week or go to jail for 180 days," has the effect, the court declares, of making many men wife supporters. These men support their families for a time and then try to evade the mandate of the court, but they are quickly brought to time. Their arrest is ordered and if they fail to again comply with the court's order they are compelled to serve their sentence. Twenty-seven men are now in the alimony court paying weekly sums to their families.

DR. CUPID AIDS PAIR HURT IN AUTO SMASH

LOS ANGELES, June 24.—That even an automobile smash-up can be a cause for rejoicing and can leave its victims much happier than it had ever happened sounds improbable, but such actually took place in the case of E. D. S. Pope, son of the late Judge John D. Pope, and Mrs. Dora Forker, who were married while the former lay in bed with a fractured knee and the latter stood at his bedside with badly scorched face and arms.

Returning from Redondo with Mr. Pope last Thursday Mrs. Forker was learning to drive the car. She was so unfortunate, however as to collide with a telephone pole at the speed of twenty miles an hour. Mr. Pope was removed to his home at 1327 South Vermont avenue, and Mrs. Forker to hers, at 1419 North New Hampshire.

Mrs. Forker, whose injuries were the least severe, came to supervise the nursing of Mr. Pope. During the days that followed the friendly feeling that naturally arose from a common misfortune gave way to more tender sentiments. The arrangements were quickly made. While the nurses were out of the room a rush call was sent for Rev. Carl Sydney Maddox and the unique bedside ceremony was performed.

As soon as Mr. Pope is able to walk the couple will set forth on a honeymoon trip that will include Honolulu, San Francisco, New Orleans, Florida, and New York. They will reside in Los Angeles.

GIRL RANCHERS PUT OUT THREATENING FIRE

COLDBROOK CAMP, Cal., June 23.—Directing the work of a dozen motion picture actors from the Selig Company, and themselves dressed in corduroy trousers and alkalin shoes, the Misses Margaret Cole and Nellie Shipman succeeded in quelling the season's first serious outbreak of fire in the San Gabriel Canyon yesterday.

The Misses Cole and Shipman recently purchased a mountain ranch in the canyon, and are busy reclaiming it from the cactus and mountain laurel. Yesterday they discovered smoke in the direction of Mountainview ranch. While one girl rode to Follows Camp the other hiked down the canyon to a telephone, and soon had Head Ranger E. A. Joy galloping to the fire.

Joy picked up Rangers Lee and Sanborn, and pressed a number of camp visitors into service. When the rangers arrived they discovered that three acres of the ranch had been burned, and that three small buildings had been swept away by the flames.

UNDER CONTROL.

The two young ranch girls, however, had gotten the blaze under partial control when the rangers arrived. Head Ranger Joy said that what promised to be a stubborn fire that might be fought for several days, had been controlled in its incipient stages through the prompt action of the girls.

DOES WIFE OR HUSBAND SHIRK PARENTHOOD?

NEW YORK, June 24.—Does the husband or the wife shirk parenthood? This momentous question, which would tax the wisdom of Solomon, is to be decided by the Supreme Court in two suits for separation awaiting judicial decision.

In one Mrs. Anna Weber declares her husband, Dr. Charles E. Weber of Brooklyn, shirked the responsibility of fatherhood and married her solely for her money.

In the other Mrs. Anna Yocono says her husband, Charles Yocono, leader of the orchestra in a Yonkers hotel, did not want children. The husbands in both cases declare their wives refused to have children.

PHILANTHROPIC WOMEN AID WORKING GIRLS

NEW YORK, June 24.—Mrs. August Belmont and Miss Anne Morgan were among the incorporators yesterday of the Vacation Association. Justice Shearn signed the certificates. The objects of the association are to promote the health and recreation of self-supporting girls and women, and encourage and promote the procurement of systematic vacations for them.

MRS. WALL AGAIN GETS DIVORCE DECREE

SAN FRANCISCO, June 24.—Mrs. Violet Armstrong Wall was granted her second divorce within less than two years from Carlton Hobbs Wall, clubman and restaurauter, by Judge Mogan yesterday.

The decree was granted on the same grounds as was the previous divorce, extreme cruelty. In the first decree, however, the "extreme cruelty" was mostly of the physical variety, whereas the "extreme cruelty" in yesterday's decree was purely mental. Mrs. Wall testified that her husband refused to give up his club life after their remarriage February 17 last.

The question of alimony was not mentioned [illegible]

HEIRESS IS LOST IN WHITE PLAINS WOODS

NEW YORK, June 24.—Hazel Guggenheim, 14-year-old daughter of Benjamin Guggenheim, a millionaire lost in the Titanic disaster disappeared from a hotel at White Plains yesterday. Her mother, too, deputy sheriffs and private detectives scoured the country for six hours before she was found in the woods.

SPENT ESTATE TO PAY CARD DEBTS, SHE SAYS.

FRESNO, June 24.—That she had spent the estate left her by her father, a wealthy pioneer rancher of this county, by buying clothes and paying the gambling debts of her husband was the statement made in an affidavit yesterday by Marie B. Penland, who has brought suit against Trent Penland for divorce. Penland, defeated candidate for assessor, has been given until June 28 to show cause why he should not pay alimony.

Misplaced Criticism

(By LILLIAN RUSSELL)

(Copyright, 1915, by Lillian Russell.)

THE habit of criticising appearances seems to be almost irresistible to both men and women.

If one woman's manner of dress does not coincide with the ideas of another that other takes it upon herself to become critic of fashions in general and unmercifully ridicules anything and anyone who does not agree with her.

Every one is entitled to an individual point of view, whether on the subject of dress or upon the decorations of homes.

This habit of criticism is one to be broken at once. It is a serious detriment to womanly charm. It narrows the mind down to absolute selfishness. There is an individual quality in every man and woman, as there is an individual quality of shape and expression in every head.

Observe the millions of men, women and children you meet and you will never see two faces alike. And as they differ in expression so they differ in mind. What would please and delight one mind would appeal to another as ridiculous. Give every one credit for a certain amount of intelligence and reasoning. Remember, while you are making criticism of another that other may be discussing your manner of doing things with the same disparaging results.

"Live and let live" is an old saying and means all and more than I have said above.

Let people live in the way they choose, for perhaps their choice is a case of necessity. If they are interesting enough to draw you to them for themselves, everything aside from their personality should be overlooked. If you go to their homes out of curiosity only and criticise everything that does not come up to your idea of what it should be, then you are deplorably incompetent of human understanding and are subject to severe judgment.

Fashion is a question of geography and the manner of dressing radiates from the metropolis. What is worn in New York today is worn in Chicago two months later, in Denver four months later than that, and in California in a year.

It is not possible for all women and men to receive the same fashion at the same time; that is just one reason for allowance to be made for differences in styles.

In the narrow and abbreviated mind anything individual and artistically suitable to a woman is credited as eccentric and ridiculous. She is criticized and laughed at, but only by the brainless.

It is not clever to follow fashion's rule implicitly. The designers of fashions magnify and accentuate purposely, with the intention of having their copies modified. So those foolish women and girls who try to look like a fashion plate are as ridiculous to the artist as a caricature.

It is absolutely impossible to follow fashion's whims and fancies and look human. The artistic know that novelty does not consist in an abundance of new things—but in giving a new viewpoint to old things.

Before criticizing others it would be well to study yourself thoroughly. Find out if you are above criticism. You are wasting time that would be useful to the world when you spend it upon dissecting others. Rather look for the best in every one and avoid the rest. By so doing you broaden your own mind. You become generous and considerate, thus adding to your charm of appearance and companionship.

Criticism is superfluous, for it is never just. It is simply the outcome of a selfish and perverted mind.

LILLIAN RUSSELL.

Lillian Russell

Answers to Queries

If you want advice on beauty topics, write to Miss Russell, care of this paper. She will be glad to answer all questions. If a personal answer is desired, stamped and self-addressed envelope should be sent with the query.

CHRISTINE S.—Bathe your eyes with diluted witch-hazel if you want to promote the growth of the eyelashes and make them thicker.

MRS. GRACE T. J.—I have referred your query to Mrs. Delavan, who will answer your questions on health.

ROSALIE S. C.—Thank you for the appreciation. I hope you will write me as often as you wish, as I am always glad to answer queries.

GRACE N.—The girl graduate should arrange her hair as simply and becomingly as possible. Elaborate coiffures are always in bad taste on commencement day. Curls would doubtless look very well arranged as you describe. It is not wise to make a practice of using the curling iron, however.

Garis' Bedtime Stories

Mary Caw-Caw and the Tangled Curls

(By HOWARD R. GARIS.)

Susie Littletail, the rabbit girl, Jennie Chipmunk, her cousin, and Lulu and Alice Wibblewobble, the two duck girls, were going to have a little picnic in the woods. They had put up their lunch in baskets, and as there was no school in the afternoon on account of there having been examinations in the morning they had the rest of the day to themselves.

"We'll take a little trip to the woods near crowland, and see Uncle Wiggily Longears," proposed Susie.

"Oh, yes, let's!" cried Lulu, who had passed with a nice, high mark in her quacking lesson at the examination.

"And perhaps Nurse Jane Fuzzy Wuzzy will give us some ginger cake," suggested Jennie Chipmunk, as she looked at a flat stump they were passing, to see if it had any dust on it. Jennie was always looking for something to dust, as she was learning to be a housekeeper, like Miss Fuzzy Wuzzy.

But this time the wind had dusted the stump, so there was nothing for Jennie to do. On she hurried with the other animal and duck girls. They were talking about what a nice time they would have on their woodland picnic, playing with their dolls and all that, when along came Prancy Strutabout, a very proud and stylish little peacock girl.

"Oh, where are you going?" she asked in a very fastidious voice.

"To a picnic in the woods," answered Susie. "Don't you want to come along?"

"Oh, the woods are such a common, ordinary sort of place," said Prancy. "I really don't know. I'm afraid I might soil my feathers. But yes, I'll come this once."

Now the other girls did not much care whether or not Prancy Strutabout, the peacock, came, but, of course, they were too polite to say so, so Prancy went along, walking most proudly, with her fan of a tail spread out so all the other folk of course could see it.

"She hasn't any lunch with her," said Lulu Wibblewobble, who was very plainly colored in her feathers. "What can she eat on the picnic?"

"No, she's too proud to carry a lunch basket," said Susie.

"Never mind, I'll give her some of my lunch," spoke Jennie Chipmunk, who was very kind hearted indeed.

"Oh, we won't let you do that," said Alice, the duck girl. "We'll all give her some," for Prancy was walking on ahead and did not hear what was said.

Soon they came to a place in the woods where they were to have the picnic. Susie Littletail laid her doll, Helena Applepie Chocolatecake, down on a soft bed of leaves and set the table, which was a big flat stump.

While the animal girls were getting out the good things to eat, and Prancy Strutabout was spreading her tail, and wishing there was more of an audience to look at her, along came Mary Caw-Caw, the crow girl.

"Oh a picnic!" she croaked. "May I come?"

"Of course," said Susie, and the others. That is all but Prancy Strutabout said Susie could come.

"What, you a common crow girl come to a picnic where I am?" cried the peacock girl. "Indeed, you cannot! I don't associate with crows. Why, some of the feathers of my ancestors were used to fan kings and queens. And as for you crows why, they put ragged scare-images up in the corn fields, to drive you away. No, indeed, you can't come to our picnic."

Mary Caw-Caw flew sadly away.

"Come back!" Come back!" quacked Lulu Wibblewobble. "We want you, Mary."

"No," answered the crow girl, "I'll not come where I'm not wanted," and away she flew.

"Good riddance!" said Prancy. "The idea of a crow girl coming to a picnic where I am!" and she spread out her tail larger than ever.

Well, the picnic wasn't at all as nice as Susie and her friends had hoped. Prancy was so proud and stylish that she would only eat rose-leaf pudding and violet candy, and as there wasn't much of that in the lunch baskets Prancy took it all. She would not eat carrots or lettuce or cornmeal or hickory nuts.

And then, all of a sudden, something happened. A grocery cat was taking a basket of things through the woods, when the wind blew out some sticky flypaper and before the peacock girls and the others could get out of the way their hair and their curls and their feathers and their fur was all tangled up and stuck together on the flypaper until they looked like a tangled ball of yarn.

"Oh, this is awful!" cried Prancy. "Let go of me, Susie!"

"I can't!" said the rabbit girl. "I'm stuck fast and tangled up in your feathers."

"And my curls are caught in Alice's tail!" quacked Lulu.

"And my curls are tangled in Prancy's feathers," chattered Jennie. "Oh, what shall we do?"

No one knew, and the more the animal girls twisted and turned, the worse their curls and feathers and fur became tangled and snarled.

And then, all of a sudder, they heard some one say:

"Caw! Caw! Caw! Stand still a minute, girls, and I'll untangle you."

Down flew Mary Caw-Caw, the crow girl. With her sharp bill she picked strand after strand of the curls loose. She separated the feathers and rubbed butter on the sticky flypaper to make it slippery. Soon Lulu, Alice, Jennie and Prancy were free and all the tangles were out. The grocery cat took his flypaper, said he was sorry and went on.

"Oh Mary, we can't thank you enough for untangling our curls!" said Lulu as she and the others washed themselves at a spring of water. "We can't thank you enough!"

"No, indeed," spoke Susie. "And we have some good things left in our baskets. Won't you stay to our picnic?"

"Please do," begged Prancy. "I'm sorry I was proud to you. I see now that even crow girls may help a peacock."

So Mary stayed, and then the picnic was just lovely, for every one was happy, and Prancy wasn't so proud after that. And if the ice cream freezer doesn't go sit in the parlor and give the gas stove a chill, I'll tell you next about Johnnie Bushytail and Mary's doll.—Copyright, 1915, by McClure Newspaper Syndicate.

OXNAM'S APPEAL DENIED.

LOS ANGELES, June 24.—Charles E. Oxnam, the young man who shot and killed W. M. Alexander, a wealthy Texas lawyer, here last December while robbing the Alexander home, was denied an appeal from the death sentence by the Supreme Court whose decision was received here today. An appeal of Glenn Witt, Oxnam's companion burglar, was denied some time ago. The court held that any person who knew right from wrong and was capable of deciding what was not criminal, could not plead mental incapacity as Oxnam had done.

BENEFIT TEA.

A tea for the benefit of the Golden Gate Camp, No. 3928, Royal Neighbors of America, will be given at the home of Mrs. M. Gray in Manila avenue, Claremont.

A SKIN OF BEAUTY IS A JOY FOREVER

Dr. T. FELIX GOURAUD'S Oriental Cream OR MAGICAL BEAUTIFIER

Removes Tan, Pimples, Freckles, Moth Patches, Rash and Skin Diseases, and every blemish on beauty, and defies detection. It has stood the test of 66 years, and is so harmless we taste it to be sure it is properly made. Accept no counterfeit of similar name. Dr. L. A. Sayre said to a lady of the haut ton (a patient) "As you ladies will use them, I recommend 'Gouraud's Cream' as the least harmful of all the skin preparations." At Druggists and Department stores.

Ferd. T. Hopkins & Son, Props., 37 Great Jones St., N.Y.C.

Corsets
Parasols
Hosiery

Moss Glove House.

459 13th Street, Oakland

Two Important Special Sales for Friday and Saturday

Sales That Are Nothing Short of Sensational

GLOVES—

1,000 Pairs of White Trion Kid Gloves Regularly $1.25 for 98c

A sale that should crowd our store for the next two days, as there is no question of the wonderful merit of this offering. These are the identical gloves from our mammoth stocks that we must sell other days for $1.25, and which have been favorites with women of this vicinity for many years.

FOR TWO DAYS ONLY we are going to sell them for 98c.

In white only, made with single large clasp at wrist and Paris Point embroidery on back.

PARASOLS—

A Clean Sweep of 150 SAMPLE PARASOLS Worth to $6.50 for $1.95

Women don't have to be told what this opportunity means to them. Never before were such Parasol values given in this or any other community. We make the offer because we want to sell them quickly. None in the lot worth less than $4.00.

Of good quality silk in solid colors, Dresden effects, pretty floral borders and fashionable long handles.

We advise that you come tomorrow for these to make sure of getting one.

EXCLUSIVE ASSOCIATED PRESS SERVICE

Oakland Tribune.

50c PER MONTH Daily and Sunday

VOL. LXXXIII. OAKLAND, CALIFORNIA, THURSDAY EVENING, JUNE 24, 1915. NO. 124.

BILLY SUNDAY SERMONS YELLOW?

So Asserts Professor of Journalism at U. C. Summer Session.

UNIVERSITY OF CALIFORNIA, June 24. "Billy Sunday is a yellow journalist."

This is the statement made by Professor Merle Thorpe, head of the summer school of journalism, in his lecture in North Hall yesterday, on the classification of newspapers.

"Like the sensational papers, Sunday appeals to the baser emotions rather than to the intellects of his auditors," continued Professor Thorpe.

"He is a good advertiser; he uses the language of the streets and other cheap methods of popular appeal, and he is not averse to handsome financial returns. But, withal, he appeals to hundreds of people whom the regular pulpit would never reach and inspires them to better lives by his sensationalism."

Thus concludes the professor's estimate of the noted evangelist. Applying the comparison to newspapers, Thorpe said:

"Never judge a newspaper by the size of its headlines. Sensationalism is justified if its purpose is worthy, for where the sensational journal, making an appeal to men's emotions, reaches 90 per cent of the people, the conservative journal, which appeals to the intelligence, reaches but 10 per cent.

"There is a vast difference," said he, "between the sensational newspaper and the yellow journal. Truly the sensational newspaper makes its appeal to the emotion and cries out for revolution, instead of normal evolution, but it is guided by worthy motives, and is a force for good, whereas the yellow journal, properly speaking, is non-constructive, it appeals to hate and the other base passions of the public; it deals in morbid matter and tells of crime in such a way that there is no deterrent effect."

NEWSPAPER COMMENTS.

Professor Thorpe is head of the Department of Journalism in the University of Kansas, and a practical journalist of long experience. Some of his pertinent comments on the modern newspaper are:

"Financial independence must precede editorial independence."

"The measure of a newspaper's success is not the cash register, but service to the community."

"Accuracy is the keynote of the modern newspaper. A paper pays $7 to verify news where it spends $1 to collect it."

"To be able to say with Kipling, 'I am of service to my time,' should be the aim of every journalist."

"The modern newspaper is a dynamic, purposeful instrument."

More than 200 students are enrolled in Professor Thorpe's course, supplementing their classroom work with actual experience in newsgathering on the "Summer Session Californian."

SON OF SAN BERNARDINO RANCHER DISAPPEARS

Ralph Richardson, son of a well-known rancher of San Bernardino, disappeared in Oakland Tuesday, according to a report made to the police today by his aunt, Mrs. M. Richardson, 1719 Telegraph avenue. Richardson, who is 20 years of age, left during the morning to take a friend to the Santa Fe station to leave for Fresno. He left a note saying he would return by noonday. He failed to return and nothing has since been heard from him. He had but little money with him when he disappeared, it is said.

TWO MEN ARE CUT IN HEAD-ON COLLISION

SAN FRANCISCO, June 24.—In a head-on collision between two automobiles at Sixth avenue and Judas street this morning, W. A. Wheeler, 1024 Hyde street, and Van H. Williams, 1678 Ellis street, incurred cuts and abrasions which necessitated treatment at the University hospital. Frank A. Gilley and his son Curtiss of 1430 Sixth avenue were in the other automobile. They were not injured.

LADIES' AID FOOD SALE.

The Ladies' Aid Society of the Fruitvale Methodist Church, corner of Boston avenue and School street, will hold a food sale all day Saturday in the basement of the church. The proceeds will go into the piano fund.

Highgraders

By WM. McLEOD RAINE.
And All the New Books RENTED at
COOPER'S LIBRARY,
Now at 519 THIRTEENTH ST.
Opposite Saddle Rock
Telephone Lakeside 1007

Butter and Eggs
TOMORROW
Royal Creamery
519 12TH ST.,
Branches:
15th and Washington Streets.
2267 East 14th Street
Near 23d Ave.
BEST CREAMERY BUTTER
2 lbs. 59c
1 lb. 30c
FANCY EGGS
1 doz. 29c
All goods delivered to our milk customers at store prices. By this you can save $2.00 per month.

CITIES SANS CHILDREN?

DEAN PREDICTS HUMAN STOCK FARMS

NO POSTERITY, NO LAND

LOS ANGELES, June 24.—"We can see the buffaloes disappear, but we seem blind to our own fate. Of small consequence is the sacrifice of the best men of the nations in the terrible conflict now raging in Europe in comparison with what is going on in America. The flower of the human race is not in the trenches—it is unborn."

Such was the warning to the nation sounded by Thomas Forsyth Hunt, dean of the College of Agriculture of the University of California in an address delivered yesterday before the National Association of Real Estate Exchanges, in national convention in Los Angeles.

Professor Hunt held that large families prevail only when children are a material asset, and that farming is the one great industrial occupation in the United States where children are of economic advantage to the family.

He predicted that eventually society, for its own protection, will reserve the use of all agricultural lands for persons who want to use them for raising families.

NOT RETIRING PLACE.

"In the long run," said Professor Hunt, "it is of no particular advantage to any person to own a farm unless he intends to raise a successful family. Popular traditions to the contrary notwithstanding, the farm is not a place to return to after a successful business life, but rather a place to retire from after raising a successful family.

"New York and Boston are rapidly becoming un-American cities for the simple reason that they they do not raise enough children to maintain, let alone increase, their population. Almost exactly one-half of the people of Manhattan are foreign-born. Less than 15 per cent have two American-born parents. Los Angeles has become the puritanic center of America; Boston is now the second Dublin of the world; Hoboken does not dare to have a parade on the Fourth of July. Unless our children occupy the country, our grandchildren will not occupy the cities. It is the people who occupy the land who will eventually inherit the earth.

Unless conditions radically change, in three generations the majority of the people of this country will be descendants of people not now living in the United States.

CHILDREN IN COUNTRY.

"There are one and one-half million more persons of breeding age, that is, between 25 and 44, living in American towns of more than 2500 inhabitants than there are in the rural communities. On the other hand there are six million more children under fourteen in the country than in the cities. In the United States every couple in the city raises a little less than two children, while every couple in the country raises a little less than three."

But how is successful family life in the country to be made possible for young Americans? Professor Hunt's answer was that the essential is the development of a land credit system—that is, a rural credit system. The American farm must be recapitalized at least three times in a century. A million young men between the ages of 18 and 22 and a million young women who are to live with them and rear their families should now be given opportunity, he said, to acquire the six billion dollars' worth of capital required to possess a million farms.

INVESTMENT IN CREDIT.

"To do this," said Professor Hunt, "farm mortgages must be put on an investment basis. Young men must be given an opportunity to embark in farming by obtaining loans for periods of approximately thirty-five years, repayable in fixed annual sums of both principal and interest. This can be done through land mortgage banks, created by the nation, state or community, which will sell mortgage collateral bonds, these bonds perhaps to be guaranteed by the nation or the state."

In twelve countries where rural credit systems exist the young farmer can borrow money, said Dean Hunt, at an average cost of only 3½ to 7% per annum, including both interest and annual installment payments on account of the principal of the loan. The farmer thus is given a generation to pay back the loan, as against three to five years in the United States, while the annual payment, which represents not only interest but payments on principal sufficient in a generation to pay off the whole loan, is actually smaller than the interest alone paid on farm mortgages in the southern and western parts of the United States. Thirteen countries have already successfully developed rural credit systems. America lags behind.

"While the leading nations of the world," said Dr. Hunt, "are in competition to retain and increase existing population, we sit tight in smug content promoting a system of finance and land development which leads inevitably to our own extinction, without one gun being fired. To us the war in Europe is a small matter in comparison."

PIONEER MOTHER MONUMENT READY

Sculptural Tribute to Be Unveiled at Exposition Next Wednesday.

Culminating more than many months of planning and campaigning by the women of California, and of creative work on the part of the sculptor the Pioneer Mother Monument is at least to be unveiled on Wednesday, June 30, in front of the rotunda of the Palace of Fine Arts, where it has been given the place of honor. The dedication will be held at 4 o'clock in the afternoon.

The monument, which is the first such tribute the world has paid in sculpture to maternity, is the conception of Charles Grafely, an American sculptor, to whom the commission was given on the recommendation of the most eminent members of his profession in America. At the close of the Expositfollowing it will be presented to the city of San Francisco, in whose civic center it is to stand as a permanent contribution to the art possessions of the state.

A third larger than life-size, the group, modeled by Grafely, will stand on a high bronze plinth, the panels and decorations of which illustrate the life of the West. The figures themselves consist of a young mother and two little children, intended to at once symbolize the future and hope of the nation and to represent the type of pioneer woman who braved the dangers of those days.

With the idea of those hardships in mind, Grafely has modeled the mother in a sturdy mould and with eyes looking into the future. On the front of the base is a bronze panel inscribed with the tribute of Benjamin Ide Wheeler, president of the University of California:

"Over rude paths, beset with hunger and risk, she pressed on toward the vision of a better country. To an assemblage of men busied with the perishing rewards of the day, she brought the three-fold leaven of enduring society — Faith, Gentleness, Home, with the nurture of children."

Below the inscription a relief map shows the old Oregon and California trails to the West. The rear of the base is occupied by a great bronze panel filled with a bas-relief of the prairie schooner surrounded by a Western group.

The cost of this monument, $25,000, has been more than half paid or guaranteed by offerings, large and small, from all classes of people all over the state. Mothers' clubs, school children and private individuals have contributed toward it, but the fund has not yet been completed, and the Pioneer Mother Monument Association is still open in the office of the Woman's Board at the Exposition. Contributions are addressed to Miss Caroline Snook, treasurer, and checks are made payable to the Pioneer Mother Monument Association.

SOLDIERS DROWNED IN RIVER; BOAT CAPSIZED

By Associated Press.

JUNCTION CITY, Kas., June 24.—Private Nuttle, a saddler at Fort Riley, and four negroes, were drowned in the flooded Republican river here last night when a small boat capsized. Private Dorman, a horseshoer of Troop I, Thirteenth Cavalry, was the only survivor of the party.

FIRE AT EXPOSITION.

SAN FRANCISCO, June 24.—Fire which broke out in a rubbish pile adjacent to the Fine Arts building at the Exposition this morning, called out the fire department. A few gallons of water put out the blaze without damage.

WELSH BASSO TO SING IN 'ELIJAH'

Francis Jones to Be Heard in Title Part Under Alexander Stewart's Baton.

There is no bass solo part in opera which requires more of the singer than does the title part in Mendelssohn's oratorio "Elijah." The part not only requires a singer with a finely-trained voice, but also one of dramatic instincts. In the massive production of Mendelssohn's oratorio which is to be given at the Oakland auditorium Wednesday evening, July 7th, under the direction of Alexander Stewart, an artist of the first rank has been engaged in the person of Francis Jones, a Welsh singer who has recently come here from the east.

The Welsh people have long been noted for their patronage of oratorio music, the great Welsh choruses having made Wales famous. The great dramatic arias of "Elijah" will be safe in the hands of Mr. Jones, who is a singer of wide experience in oratorio work. Other solo parts in the great oratorio will be sung by Mrs. Grace Northrup, a California singer who has made a great success in New York during the past three years; Mrs. Carroll Nicholson, the well-known local church and oratorio singer whose success in the production of the Stabat Mater at the exposition recently was notable, and Hugh J. Williams, a Welsh tenor, who has been coming rapidly to the front of late. The chorus of three hundred and fifty voices and the symphony orchestra of fifty pieces will complete a program such as has been seldom heard in Oakland. The concert is under the auspices of the Oakland Rotary Club and the Baptist Young People's Union whose convention it will open.

AUCTION SALES

J. A. MUNRO & CO.
AUCTIONEERS.
1007 Clay street, corner Tenth street, phone Oakland 4671, will pay highest price paid for merchandise, furniture, etc., or will sell on commission. Sales every Friday.

Administrator's Auction Sale
Of the fine furniture, piano, carpets, rugs, etc., of J. Ryan and others. Sale at
1007 Clay Street, Corner Tenth Street, Oakland. Friday, June 25th, at 10:30 a. m.
Open for inspection Thursday afternoon and evening.
1 upright piano, 1 square piano, carpet, large rugs, cut glass, cutlery, odd leather parlor pieces, leather davenolds and rockers, brass and steel beds, odd oak and maple dressers, bedding, oak round dining tables, chairs, buffets, china closets, gas and steel ranges, etc.
ALL MUST AND WILL BE SOLD.
J. A. MUNRO & CO., Auctioneers.

Executrix Real Estate
Auction Sale
By order of the Superior Court, house and lot known as
No. 3268 Central Av., Near High St., Alameda,
Lot 50x135; 8 rooms and billiard room. Sale on the premises,
Saturday, June 26, at 1 p. m.
This is a grand chance to buy a home or speculate. MUST BE SOLD.
J. A. MUNRO & CO., Auctioneers.

GLITTERING CAREER ENDS IN ARREST

Abraham W. Schwartz, Sought in Sacramento, Is Famous Abe White.

Abraham W. Schwartz, who is under arrest at El Paso, Tex., awaiting extradition on a charge of defrauding the Sacramento bank out of $2475, is, it was learned today, no less a personage than the famous Abe White, one of the most spectacular of the country's speculators a few years ago, and the man known far and wide as he who in 1896 bought up an issue of $17,500,000 of United States bonds with a two-cent stamp as assets. This he used in mailing his bid, which was higher than that of J. Pierpont Morgan by a fraction of a cent.

The meteoric financier is well known in Oakland. He lived for many months at the Hotel Oakland, and was up to a short time ago a familiar figure on Broadway. He is said to have interested a large number of Oakland business men in some of his financial schemes. The financial deal in which he is now involved seems the smallest of his many deals of finance.

White and his wife, trailed by detectives, sought to go into Mexico near Tia Juana. Detectives forced them back, and they went to El Paso, where the arrest followed. Detective William Hallanan is on his way to the Texas city to return with White to Sacramento.

TOOK IMPORTANT PAPERS.

O. R. Baxter, manager of the laboratory of the Sacramento Safety First Fire Company, who swore to the extradition complaint charging White with defrauding the Sacramento bank, is out $950 in salary, he says, due to being left in the lurch by White. Baxter said yesterday that when White left Sacramento he took important papers and formulas in connection with the manufacture of his fire-proofing product.

White has been a spectacular dealer in many municipal and state bond deals, and has made and spent several fortunes. He controlled the Bessie gold mine in Alaska, which has produced $1,500,000. He was the chief agent behind the government prosecution of officials of the American-De Forest Wireless Company, his work, it is declared, sending twenty-one men to prison. For this an attempt was made to kill him by throwing him off Brooklyn bridge. The government gave him a bodyguard.

Abe White first sprang into fame in Wall street during the Cleveland administration, whe he startled the financial world by bidding in an entire issue of $17,500,000 in bonds. His price shaded Morgan's by a fraction of a cent. The next day the bonds went up eight or nine cents. The increase netted him a fortune. He had no money with which to finance the deal after his bid had been accepted and went into the office of Russell Sage. He explained the deal to the great financier.

GIVEN MONEY BY SAGE.

"Well," Sage is reported as saying, "if a red-headed young whipper-snapper like you can put over a thing like that you can have all the money you want."

Sage then gave him a check for $583,112, taking nothing in return but a promissory note at 4 per cent interest. The note was dated February 28, 1896. Facsimiles were printed in the New York papers at the time.

White then evolved from a broker's clerk into a full-fledged financier. He used the Sage note on the back of his letterheads as an advertisement under the caption: "Strange Power of a Piece of Paper—On This Little Document Uncle Russell Sage Loaned More Than Half a Million Dollars."

In the same year White bought City of Brooklyn 3½ per cent gold bonds at 101 and sold them a few days later at 111. This deal represented $1,379,000. In 1897 he did the same thing in Boston with an issue of $1,500,000. In 1898 he operated in State of New York bonds, and in 1903 in $3,000,000 worth of City of New York 4½ per cents.

WANTED CALIFORNIA RIGHTS.

He organized the National Safety Fireproof Products Company and intended to startle the world with his invention. State rights were let out.

He attempted to get a foothold in California through the California Safety Fireproof Company, of which Harry S. Kozminsky was president, with offices at 687 Market street and a laboratory at 531 Howard street. Kozminsky and G. Blineau had a proofing process of their own, but it was more expensive than White's. White was taken in and stock was sold and debts contracted under expansion. Friction arose. An attempt was made to open offices in San Diego and other cities, but White and Kozminsky could not agree over details. The company was dissolved.

Money was lost and debts still remain unpaid. Kozminsky, however, declares that White will still come back and make good. The glamor of that Russell Sage note still sticks in the minds of those with whom White dealt—that and a home on the Hudson, of which he showed pictures, and that atmosphere of wealth he carried with him.

HERMAN SONS' PICNIC.

Edelweis Lodge No. 2, Herman Sons and Sisters, will give their annual picnic and outing at Pinehurst Park in Redwood Canyon on the Oakland, Antioch & Eastern Railway next Sunday, June 27th. The following committees have been appointed to look after the day's entertainment: Mrs. E. Straub, transportation; Mrs. Ahnefeld, games; general reception committee, Mrs. E. Straub, Mrs. Ahnefeld, Mary Miller, Mrs. Heinemann, Mrs. Vinner, Mrs. Scott, Mrs. Vennald. Dancing and games of all kinds will be engaged in. Refreshments will be served by committees to its members. The Edelweis Sisters' outings are always enjoyable affairs and are looked forward to by their friends. Special train will leave Fortieth street and Shafter avenue, Oakland, 10:10 a. m., for Pinehurst.

DANES TO ENTERTAIN.

The Danish society, Dania of Oakland and San Francisco, will give its annual picnic next Sunday, June 27, at Idora Park. Games and dancing have been arranged and a large attendance is expected. The committee on arrangements consists of the following: H. P. Jensen, P. Terkeldsen, William Oldrup, C. E. Sorensen, C. Rasmussen and H. Heningsen.

VACATION!
Save your money for your vacation. Get your clothes on credit.
$1.00 A WEEK
PEERLESS TAILORS
Tenth and Franklin Sts., Oakland.

FRATERNITY MEN BEST STUDENTS

University of California Statistics Show Secret Societies Increases Scholarships.

UNIVERSITY OF CALIFORNIA, June 24. [illegible] greatly increases a student's chances of being good in scholarship.

Such is the conclusion to which the University of California has been brought by examination of the scholarship of all its present students who are members of fraternities as compared with those who are not.

Examination of the grades of every member of the thirty-two men's fraternities at Berkeley for the half year which ended in May, 1915, proved that the average for all the fraternities was 2.323, for the men's house clubs, 2.3505, for the students who belong neither to fraternities nor to house clubs, 2.345. A "first section" is the highest possible rating, so in these statistics, as compiled in the office of James Sutton, recorder of the faculties, the smaller the number the better the record.

The fraternity men achieved a better scholarship record for the past half year than for the preceding, raising their average from 2.414 to 2.323. The non-fraternity men did not succeed in catching up with the members of Greek letter organizations, but they made a marked improvement, raising their figure from 2.580 to 2.345.

The fraternities have co-operated enthusiastically with the university's plan of announcing each half year to each fraternity how it stands in scholarship as compared with all the other fraternities, and of arousing thus competition for excellence in college work. The juniors and seniors have been aiding and encouraging their chapters to do better university work. They have taken special pains to see that the freshmen are taught how to study. Practically every fraternity now has "house rules" requiring that every freshman shall be in his room and at his desk at work by 8 o'clock on five evenings a week throughout the university year. The result has been a marked improvement in scholarship.

The competitive spirit has been aroused for good college work, and not merely for athletics. Within the fraternities class vies with class to do the most possible to win the honor of eminence in scholarship for his organization. Thus the powerful motives have been stimulated of loyalty to friends and classmates, and loyalty to the organization, to develop good scholarship throughout the whole body of fraternities.

In the American universities there has been too much concealing of the light of good undergraduate scholarship under a bushel. Athletic prowess consequently came to be too preponderatingly regarded as the great meed of honor. This new development of group competition in scholarship has achieved valuable results and promises increasing usefulness.

At the request of the fraternities the university has now made announcement of the names of those chapters which have won the coveted prize of a place on the university's honor roll as regards scholarship; that is to say, which in scholarship for the past half year were above the average for the student body as a whole. On this fraternity honor roll for scholarship are (the arrangement being alphabetical, and not in order of marks received): Alpha Delta Phi, Alpha Sigma Phi, Alpha Tau Omega, Beta Theta Pi, Chi Phi, Delta Chi, Delta Tau Delta, Lambda Chi Alpha, Phi Delta Theta, Phi Kappa Psi, Phi Kappa Sigma, Pi Kappa Alpha, Psi Upsilon, Sigma Phi, Sigma Pa, Theta Delta Chi.

The men's house clubs on the honor roll for good scholarship are: Abracadabra, Achaean, Casimir, Dahlonega, Hilgard, Tilicum.

First U. S. Submarine Boat Made Into Junk

By Associated Press.

PHILADELPHIA, June 24.—The first submarine boat purchased by the United States Government is on a junk pile today. It was the Holland Nine. The little craft, only a mite compared to the submarines now making history in European waters, was hauled out of the Delaware river yesterday, and will be broken up for the material that is in it.

The Holland Nine was completed in 1900 and cost $150,000.

Confusion of Names Seals Fate of Ship

By Associated Press.

HUNTIANG, via London, June 24.—That it is very dangerous to change the name of a ship in wartime is the moral drawn by the Norwegian Shipping Gazette from the attack upon the steamship Davanger by a German submarine. The Davanger formerly was the Ceylon and the latter name appeared on the ship's papers.

The captain of the submarine stopped the Davanger and demanded the vessel's name and port of entry. He also asked for the ship's papers. When he observed the conflict in names he declared the Davanger not only was sailing under a false name but of a false flag. He gave the crew fifteen minutes to go and then fired upon the steamer.

Two Meet Death in Reno Hotel Tragedy

RENO, Nev., June 24.—A double tragedy occurred at the St. Albans Hotel, this city, shortly aftermidnight when R. S. Huntington, well known Litchfield, Lassen county, rancher, fired three shots into the breast of Mrs. Helen Glade Jolly, killing her instantly, and then ended his own life with a bullet through his brain.

Intense infatuation for Mrs. Jolly, who was known as Helen Morgan, is believed to have prompted the deed.

"ELIJAH DAY" WILL BE OBSERVED JULY FOURTH

The Baptist Young People's Union, under whose auspices the international convention of the Baptist Young People's Societies is to be held at the Oakland Auditorium, July 7 to 12, has asked the pastors of the Oakland churches to name Sunday, July 4, as "Elijah" day. Sermons upon the life and character of the great Bible prophet will be preached in the churches on that day and proper music from Mendelssohn's oratorio, "Elijah," will be sung by the choir soloists of the various churches.

The significance of "Elijah" day lies in the fact that the great convention of the Baptist Young People's Union will be open on Wednesday evening, July 7, with a great festival performance of Mendelssohn's oratorio. A chorus of 350 voices under the direction of Alexander Stewart, eminent soloists including Mrs. Grace Davis Northrup, the New York soprano, and a symphony orchestra of fifty players, will combine in a thrilling performance of this great drama in music.

SOCIETY MATRON IS GRANTED SEPARATION

Mrs. Matilda S. Swain, Alameda society woman, residing at 2167 Clinton avenue, was granted an interlocutory decree of divorce from Alfred P. Swain by Judge J. J. Trabucco this morning. She testified that her husband had a habit of calling her names in public and also scolded and nagged incessantly.

Judge Trabucco awarded Mrs. Swain the custody of her 11-year-old son, Parker Swain, and gave her the family home as her own property.

Augusta Sabin filed a divorce against Elmer E. Sabin, a street car conductor of 1502 East Nineteenth street, today. She alleges that he beat her, called her names and threatened to kidnap their two children.

RELIGIOUS ORDER TO PICNIC.

Mother St. Aloyius of the Helpers of the Holy Soul of San Francisco will give her annual picnic and outing to the friends and members of that organization at Pinehurst Park in Redwood Canyon on the line of the Oakland, Antioch & Eastern Railway, Thursday, June 24th. Special train service has been arranged for this excursion and the party will leave San Francisco Key Route ferry depot at 9 a. m. These outings are always appreciated and well attended and a pleasant day with a good program is looked forward to.

FOUNDLING FINDS PARENT.

Mrs. Dawson, who found a baby at her door on Sixty-second street, says she does not want anything more said about it in the paper. She says she knows who the baby belongs to, and that the mother came to her the day after it was found on the step and asked her to keep the child until she was in a position to take it back. Mrs. Dawson will not give the name of the baby's mother.

ATTEND SUMMER SESSION.

UNIVERSITY OF CALIFORNIA, June 24.—Alice Simms, Ann Elizabeth Crothwaite and Robertann Barbee, teachers in the Sumner high school in St. Louis, Mo., are among the colored students attending the summer school at the University of California.

APPOINTMENT TO MEET WOMAN.

Huntington had an appointment with Mrs. Jolly to meet her at the hotel at 8 o'clock. She did not arrive until midnight and soon after she went to her room. Huntington entered and commenced shooting.

STATE TO CALL THAW AS WITNESS

Accused Millionaire Will Testify Against Himself at Hearing.

By Associated Press.

[illegible] will be called as a witness against himself in the hearing to determine whether he is sane, according to an announcement today by Frank K. Cook, deputy attorney general. The state's purpose in adopting this plan, it is understood, is to avoid the restrictions which would limit his cross examination and to lay his story of the killing of Stanford White before the jury shortly before it retires to consider a verdict.

In explanation of his plan, Mr. Cook said:

"I will thus be able to ask Thaw about anything that has happened since he was born. The only difficulty is that our side will be bound by his answers; that is, we will not be able to impeach his testimony. However, that is quite satisfactory to me."

BUSINESS MEN TESTIFY.

John E. Smith of Sherbrooke, Quebec, a newspaperman who said that while Thaw was detained in that city he saw him every day, and Andre Rousseau, hotel proprietor at Coaticook, who said he served Thaw at meals, gave similar testimony.

Robert A. Wing, a Sherbrooke alderman, said he had visited Thaw several times in jail and thought so much of him that he had invited him to become one of Sherbrooke's business men.

The alderman added that he had overheard a conversation among some strangers that led him to believe there was a plot to take Thaw across the line by force. This evidence was brought out to show that the possible existence of such a scheme was "no mere delusion of Thaw's."

B. B. Pickford of Gorham, N. H., said he took a two-days' camping trip with them.

MET HIM CAMPING.

"You can find out more about a man in twenty-four hours on a camping trip than you can know in him casually in a life time," said the witness. "If a man has a yellow streak, it will come out in the woods."

"And did Thaw have a yellow streak?"

"He did not."

Deputy Attorney General Cook announced he would apply to the court for the appointment of a commission to take testimony from Charles W. Eliot, president emeritus of Harvard, as to why Thaw was expelled from that institution.

Canton Cable Lines in China Are Broken

By Associated Press.

NEW YORK, June 24.—The Commercial Cable Company announced that it had been advised by the Chinese telegraph administration that the lines to Canton had been interrupted and messages were being forwarded by post from Lanchi and Nachung.

Murder Ends Campaign for Chile President

By Associated Press.

SANTIAGO, Chile, June 24. — Deputy Guillermo Eyzaguirre was shot dead today by political enemies while engaged in the presidential campaign on the island of Chiloa.

He Is Coming

Sunday, June 20th, The
Oakland Tribune
Beat All San Francisco Papers in Volume of

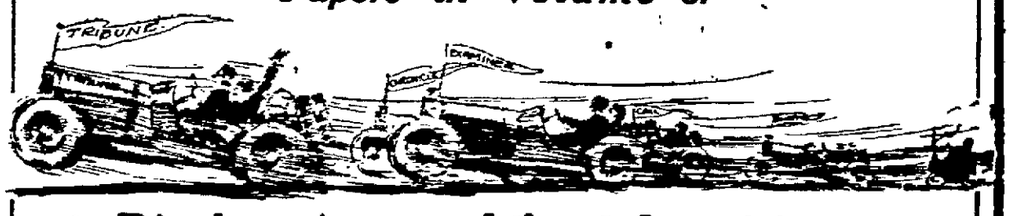

Display Automobile Advertising
HERE ARE THE FIGURES:

TRIBUNE . . . . 8344 Lines
CHRONICLE .....7476 Lines
EXAMINER .....7168 Lines

SATURDAY EVENING PAPERS:
CALL .....3570 Lines
BULLETIN .....2184 Lines
ENQUIRER ..... 756 Lines

Automobile advertisers desire only a class of readers, the majority of whom either own automobiles or are prospective buyers. This class they have learned from experience can be reached FIRST through The Tribune. The comparisons quoted above show plainly the importance and value of The Tribune to the motor car dealers.

YOU'LL FIND WHAT YOU ARE LOOKING FOR HERE

NEWS AND VIEWS OF SPORTDOM

AUTHORITATIVE REPORTS and ENTERTAINING GOSSIP

HARRY KELSEY IS WINNER BY SHADE OVER JIMMY ROSS

Middleweights Put Up a Great Battle for Wheelmen Club Fans.

The Oakland Wheelmen club, long the home of local fightdom, came back to the favor of the fans by virtue of last night's amateur boxing show, which was one of the classiest and most thrilling cards yet furnished the local fans. The bouts were fast and clean all the way, there was no stalling and every fan who came out to witness the bouts last night went home mighty pleased.

The card came the nearest to being a real professional show than any show we have yet seen. Everything that characterized the old fights made its appearance last night. The preliminaries were real, slam-bang affairs, the special events were high-class and made the fans sit up and take notice, while the main event bout staged by two of the clever mixers, Harry Kelsey and Jimmy Ross, was an original and interesting bout.

The main event bout between Harry Kelsey, the bay city champion middleweight and Jimmy Ross, the clever Portuguese mixer was a torrid one. There was nothing to spare between the two lads until the fourth and last round when Ross seemed to tire and Kelsey started forcing matters. The newsboy fool stamped left and right crosses all over Ross' face but the latter kept coming all the time and had Kelsey in hot water on several occasions. Kelsey was awarded the decision at the conclusion of the bout, but he didn't have too much to spare.

Johnny Nunes and Joe Ketchell, both crack lightweights, fought a hard four round draw. Nunes landed the cleaner punches and outboxed the Alameda hope, but the latter kept coming all the time, did most of the leading, and made Nunes give ground on several occasions. Nunes fought a cool, consistent fight and appears to be one of the best lightweights in these parts. Al Moffit, one of the judges, decided in favor of Ketchell, while two called for draws.

Willie Webb, of Moraga valley, lasted just one minute and a half against Bob Hogan. The bout started like a whirlwind one, but Webb collided with one of Hogan's right swings and hit the mat. He got up and fought a few moments when he was floored again. He rose this time also, but Hogan measured him and clipped him on the chin which sent him into dreamland for keeps. The knockout was a real, honest-to-goodness one and although the bout was too short to be appreciated to any extent, the fans were pleased.

Tony Freites and Kid Oliver put up a neat four round bout. Oliver is a clever West Oakland colored boy and showed plenty of class and style in boxing. It was a case of a boxer against a rugged, slugging fighter and the fighter won. Oliver tried hard all the time, however, and worked neat left and right jabs on Freites continually but the little East Oaklander tossed them off and kept boring in for more all the time.

Andy Anderson and Pearl Rodgers, two slashing heavyweights mixed it furiously for four rounds. Rodgers started in as if to stow his husky opponent away in a couple of rounds, but Anderson took all he had and when he assumed the aggressive in the last round, had things all his own way. Anderson pummeled the chocolate drop severely around the stomach in the last round and earned a just decision.

Curtis George cut loose a wild right-hand swing in the first of a scheduled four-round event and, although the punch was headed toward the heavens, Johnny McFarland, his opponent, stopped its course and gently fell to the floor. It is needless to say that McFarland was knocked out, for that punch he took would have floored an ox.

The only confusion which the bouts experienced last night was in Announcer Mike Harris' attempt to call every lad that entered the ring Vierra. In all there were three lads who fought under the name made famous by Manuel Vierra, the former East Oakland featherweight.

The first of the Vierras, Battling Vierra from East Oakland, who fought under the Tony Damarel colors, took the first two rounds from Jack Gomez of the Yosemite Club by a good margin. The latter was game, however, and pulled a come-back stunt, pummeling and outfighting Vierra through the remaining two stanzas. Gomez won with a whole lot to spare and showed the makings of a good boy.

Vierra No. 2, Johnny Vierra from East Oakland, a brother of Manuel, was more fortunate than his other namesake. He had for an opponent Pete Nolan's latest discovery, Kit Dutch, and after suffering a severe cut on the eye through a stiff punch from Dutch, Vierra came back in the second round and stopped Dutch with a neatly timed poke on the jaw. The bout was an exciting one all the way and showed the fans how easily the tide in battle turns.

Jimmy West, formerly known to the fans as Jimmy Dutra, made a come-back stunt against Joe Souza and earned a hard four-round draw. West was most aggressive in the last round, and had a shade the better of the all-round mixing, but Souza worked and tried too hard to lose such a close decision. The draw verdict was the best and only one that could have been given.

The last of the Vierras, another battling one, took a well-earned four-round decision from Willie Perry. Both boys put up a good, fast fight and had the fans yelling all of the time.

Freddie Murdock, Al Levene and Al Moffitt acted as judges. Every decision was received with great applause by the fans, which is saying something, for the amateur shows in the past usually saw two or three unpopular verdicts given.

Gerald F. Beaumont was the referee; Sam Myers was the timekeeper, while Mike J. Harris officiated as announcer.

Come to Scoreboard This Afternoon

The TRIBUNE'S sporting edition last night—"the green"—was the only one published in Oakland, and was the most prompt and complete of any published in the bay cities.

It gave to its readers, a complete account of the Oakland-Salt-Lake game—play for play, and concluded with the box score. Also it gave the complete and official box score of the first Seal-Portland game, the final score of the second game, and the final score of the southern game.

Results of golf play at Tacoma and crew practice at Poughkeepsie were also featured.

The Oakland—Salt Lake game is being displayed with every ball and strike on the scoreboard at the TRIBUNE building, Eighth street, near Broadway. Go there this afternoon and see Jack Ness try to hit safely in his twenty-sixth consecutive game.

LUSCHER AND DENNY TO MEET AT WEST OAKLAND CLUB

Matchmaker Tommy Simpson of the West Oakland club has announced that Frankie Denny, the champion local lightweight and Frank Luscher, the pride of East Oakland, will battle in the main event for Simpson on next Wednesday night. Al Rodgers, another East Oakland lightweight, will meet Pete Francis in a return match, while Tony Freitas and Joe Arcy will also mix. The last two bouts are return matches.

The winner of the Denny-Luscher fight will meet Pete Tavas in the near future. Both lads are training hard for the bout.

JIM CORBETT IS BACK WITH HIS "HOPE"

Jim Corbett, former heavyweight champion, accompanied by Tom Cowler, Corbett's heavyweight hope, arrived from Australia on the Ventura yesterday. Cowler won in all three of his starts in the Antipodes, knocking out Coghill, Doyle and McDonnell, three of the best heavyweights in that country.

Corbett expects to arrive in New York next week where he will endeavor to get a match for Cowler with Jim Coffey, the Irish giant who has been making a big sensation in the metropolis.

Corbett and Cowler are enthusiastic over Australia and the treatment they received there.

Mrs. Corbett and Mrs. "Snowy" Baker, who is visiting this country are also in the party.

RICHMOND CLUB WILL STAGE BOUTS

The Richmond Athletic Club will stage its monthly bouts at the club pavilion in Richmond tonight. Earl Ritchie, the San Francisco heavyweight, will meet Henry Henderson in the main event. Manual Perry and Kid Smiley are scheduled to box the semi-windup affair. Other bouts on the card are Kid Thompson vs. Joe Franks, Johnny Brazil vs. Joe Johnson, Battling Perry vs. Ed Brown and Joe Perry vs. Dick Jones.

SOUTHERN ASSOCIATION.

At Atlanta—Birmingham 1, Atlanta 0.
At Memphis—Memphis 2, Nashville 0.
At New Orleans—Mobile 3, New Orleans 2.
At Chattanooga—Little Rock 4, Chattanooga 0.

THE 'BLUES' AND THEIR ENGLISH COACH

The Yale varsity eight-oared crew and Coach Guy Nickalls, who is now training "Eli's" hopes at Gales Ferry in preparation for the Poughkeepsie race. Nickalls is the trainer brought from England last year who made such a great hit by turning out a crew who beat the Harvard eight. In Yale, Stanford will find one of its hardest competitors in the coming regatta.

BEAVERS EARN ONE VICTORY; ARE HANDED ANOTHER

(By BILLY FITZ.)

Well, the Seals spilled the beans yesterday, just when we were getting ready to decorate them with the Order of the Arabella Cinch. Portland got the first game 8-5, because San Francisco insisted upon their taking it, and they won the second game 1-0 strictly on the merits of George Kahler's pitching.

After overcoming a three run lead secured by Portland in the first inning of the day's play, the Seals blew up in the ninth and Portland rang the bell five times. With two out and the bases full, Stumpf hit an easy pop fly just back of second. It was obviously Leard's ball, and easiest sort of an out. Leard started after it, and then for some reason stopped. The ball fell safely, and two runs scored. Reisigl then hit Hillyard, and Meloan dropped a fly from Fisher that was right in his hands. He picked the ball up in time to retire Hillyard trying to score, but the damage had been done. Scgaller and Bodie hit safely in the ninth, but a double play cut off all chance for the Seals to come back.

In the second game there was nothing to it save the pitching of George Kahler, who allowed but one hit, a chance drive to right field by Killilay.

Corhan's fielding in both games was almost superhuman. Again and again he cut off what looked like certain hits. Usually these displays of fielding ability came in pinches with two out and men trying to score from third and second. The score:

PORTLAND.

	AB.	R.	BH.	PO.	A.	E.
Davis, ss.	2	2	1	4	4	1
Derrick, 1b.	4	1	1	11	0	0
Stumpf, 2b.	5	1	1	0	5	1
Bates, 3b.	5	2	2	2	0	0
Hillyard, cf.	4	1	3	0	0	0
Fisher, c.	5	0	2	5	5	0
Doane, rf.	3	0	0	1	0	0
Lober, lf.	3	0	0	1	0	0
Lush, p.	4	0	1	0	2	1
Speas, lf.	1	1	1	0	0	0
Higginbotham, p.	0	0	0	0	1	0
Total	36	8	10	27	13	3

SAN FRANCISCO.

	AB.	R.	BH.	PO.	A.	E.
Meloan, rf.	4	1	1	1	1	1
Schaller, lf.	5	0	1	1	0	0
Bodie, cf.	5	0	4	2	0	0
Heilmann, 1b.	5	2	2	14	0	0
Leard, 2b.	4	0	1	0	2	0
Jones, 3b.	2	0	0	1	3	0
Corhan, ss.	4	1	1	3	5	0
Block, c.	3	0	0	5	0	0
Reisigl, p.	4	1	2	0	1	0
Total	36	5	12	27	13	1

RUNS AND HITS BY INNINGS.

Portland	3	0	0	0	0	0	0	0	0	—8
Basehits	2	0	0	1	0	1	1	0	5	—10
San Francisco	0	0	2	0	1	1	1	0	0	—5
Base hits	2	0	3	1	2	1	1	0	2	—12

SUMMARY.

Five runs, 12 hits, 34 at bat off Lush in 8 innings, out in 9th, 2 on 0 out; stolen bases: Heilmann (2), Jones; home runs, Hillyard, Meloan; two base hits, Bodie (2), Speas; sacrifice hits Block, Davis; 1st base on called balls, off Lush 3, off Reisigl 4; struck out by Lush 6, by Reisigl 2; hit by pitcher Leard and Hillyard, double plays, Stumpf to Davis to Derrick; Davis to Derrick; left on bases, Portland 7, San Francisco 9; runs responsible for Lush 3, Reisigl 6; credit victory to Lush. Speas batted for Lober in 9th. Time of game 2 hours. Umpires Guthrie and Held.

SECOND GAME.

PORTLAND.

	AB.	R.	BH.	PO.	A.	E.
Davis, ss.	4	0	0	3	2	1
Derrick, 1b.	4	1	1	10	1	0
Stumpf, 2b.	3	0	2	0	3	0
Bates, 3b.	4	0	2	1	2	0
Hillyard, cf.	2	0	0	1	0	0
Fisher, c.	4	0	0	10	3	0
Doane, rf.	3	0	0	0	0	0
Lober, lf.	2	0	0	2	0	0
Kahler, p.	2	0	0	0	2	0
Totals	28	1	5	27	13	1

SAN FRANCISCO.

	AB.	R.	BH.	PO.	A.	E.
Meloan, rf.	4	0	0	1	0	0
Schaller, lf.	3	0	0	2	1	0
Bodie, cf.	2	0	0	2	0	0
Heilmann, 1b.	3	0	0	8	2	0
Leard, 2b.	2	0	0	4	3	0
Jones, 3b.	3	0	0	1	1	0
Corhan, ss.	2	0	0	4	1	1
Sepulveda, c.	2	0	0	5	0	0
Killilay, p.	3	0	1	0	2	0
*Totals	24	0	1	27	12	1

SCORE BY INNINGS.

Portland	0	0	0	1	0	0	0	0	0	—1
Base hits	1	0	0	3	0	1	0	0	0	—5
San Fran	0	0	0	0	0	0	0	0	0	—0
Base hits	0	0	0	0	0	1	0	0	0	—1

Two-base hits—Stumpf, Bates. Sacrifice hits—Leard, Kahler, Sepulveda. Base on balls—Kahler 4, Killilay 2. Struck out—Kahler 9, Killilay 4. Hit by pitcher—Schaller, Hillyard. Double plays—Leard to Heilmann; Bates to Davis to Derrick. Left on bases—Portland 5, San Francisco 4. Time of game—1.35. Umpires—Held and Guthrie.

"Slim" Love Baffles the Tiger Batsmen

LOS ANGELES, Cal., June 23. — Love's pitching was a mystery to Venice while his team mates bunched their hits and Los Angeles took the game today, 3 to 2. The Angels' moundsman allowed only four hits and struck out six men. Score:

Venice	0	1	0	1	0	0	0	0	0	—2
Base hits	0	1	0	1	0	0	0	0	1	—4
Los Angeles	2	0	0	1	0	0	0	0	x	—3
Base hits	3	0	0	3	0	1	1	1	x	—9

Batteries—Check and Spencer, Mitze, Love and Boles.

Scribes in Training For Sunday's Struggle

All the pencil pushers on The Tribune are batting 1.000 in the imagination league right now and telling each other what the "high brows" will do Sunday noon when they waylay the "low brows" in the annual newspapermen's ball game. The men who have been battling for months trying to crowd eight columns of news in a seven column page, will wreak all their vengeance on Al Kress' business office outfit.

"Diamond Bill" Crosby, the king of the bushers, has been signed by the "low brows" who figure they have therefore an edge on Sunday's game. The "high brows" retaliated by announcing the acquisition of "Beany" Martin, who turns out eight columns of bush baseball on Sunday, and therefore ought to be able to sling a ball around himself. "Beany" has threatened to write up the "high brows" in poetry if they lose, and this threat will likely scare the reporters into playing great ball. Billy Fitz has had the "high brows" doing secret practice for several afternoons and evenings. Billy, after watching such sterling heroes as "Rocky" Welsh and Joe Swan gallop around the bags opines that his team can claim the championship of Eighth street in advance.

Leo Levy, city editor of The Tribune, has been assigned the job of keeping score, because Leo is very cool headed in a crisis, and what he says usually goes. Kettlewell, who spends most of his time drawing cartoons and his salary and his breath, will have charge of the rooting section for the "high brows," while Jim Houlihan will extract hideous noises from the "low brow" enthusiasts.

Captain Bock will send a flock of reserves to the grounds to stop the proceedings after seven innings.

NORTHWEST LEAGUE.

STANDING OF THE CLUBS.

	Won.	Lost.	Pct.
Spokane	37	26	.597
Vancouver	33	30	.524
Tacoma	34	31	.523
Victoria	30	31	.492
Aberdeen	30	35	.462
Seattle	25	37	.403

RESULTS YESTERDAY.

Tacoma 6, Vancouver 4.
Spokane 4, Seattle 0.
Victoria 3, Aberdeen 2.

NESS IS NEARING COVETED "400" MARK

Jack Ness made three hits in yesterday's game against Salt Lake, making the 25th game in which he has hit safely. If he succeeds in getting by three more games without having a zero in his hit column, Jack will have tied the Coast League record made by Russell Chadbourne.

Ness, in the last averages compiled by the league statistician, was hitting .377 per cent. In the first two games of this week he has hit six times, making a total of 118 hits in 305 times at bat. His batting average is now a fraction of a point under .387, or only 13 points under the .400 mark. If Ness hits at the stride he has set for the past week during the rest of the present series, he will be over the four century post.

If he can hit in every game of the present series, he will have hit *safely in 20 straight games, or two* over the record.

To equal the world mark of hitting in 41 consecutive games, made by Ty Cobb in 1911, Ness will have to hit in every game for the next 16 playing days. Can he do it?

JACK NEVILLE WINS IN EXTRA HOLE CONTEST

TACOMA, Wash., June 24. — In the defense of his Pacific Northwest title, Jack Neville of San Francisco had to go to the twenty-first hole in his second round match with Russell Smith of Portland. The contest, which had been squared at the sixteenth hole, went to the third green on the extra holes play, where the Portlander lost his chance on one of the hardest bits of luck ever witnessed on a coast golf course. His iron tee shot stopped in a bunker 250 yards from the tee. Neville was on with his second, with an easy putt for a three. His opponent was not even out of trouble with his second.

H. Chandler Egan had an easy time of it on both rounds, but the third man among the three who had qualified all by themselves, Hoover Bankard, of Chicago, was defeated by Howard Wright, a local player. It was the big event of the tournament and gives A. V. Macan of Victoria, Paul Ford of Seattle and Robert Hayne, the northern California champion, the chance of meeting Neville or Egan in the finals.

Mrs. L. H. Bean of Tacoma set a record for the revised American Lake course with an 89 in her match with Mrs. Robert Wilson of Seattle.

HAWAIIAN SWIMMERS COMING.

According to the exposition athletic authorities, an all star Hawaiian swimming group, headed by the famous Duke Kahanamoku will make their appearance here next month. Headed by the world's champion sprinter, the aggregation will include George Cunha, Clarence Lane and "Stubby" Krueger, all stars of nation wide fame. The teams will arrive here on July 6, and will immediately start training for the P. P. I. E. swimming championships scheduled for next month.

SWIMMING MEET AT PIEDMONT ON TOMORROW NIGHT

Big Entry Attracted by Water Carnival at Local Baths.

The aquatic carnival at the New Piedmont baths tomorrow night is attracting much attention among the swimming fans, for while no championships are at stake, every one is interested in the meet in order to get a line on the various swimmers about the bay, so that comparisons can be made with the performances of eastern swimmers who will be here next month for the national championships at the exposition.

Once again the Piedmont tank is filled with fresh ocean salt water, brought in on a barge with a carrying capacity of 500,000 gallons to the Great Western Power company's wharf in East Oakland from which point it is pumped to the baths where the water is first filtered and then sterilized by the violet ray system.

One of the features of tomorrow night's program at the baths will be the first appearance in Oakland of the famous Eve brothers, Dick and James. These two lads are the champion juvenile swimmers of Australia and are now swimming under the colors of the Olympic club. Leslie Joseph of the California Swimming club, considered to be one of the best juvenile swimmers about the bay, will undoubtedly be the strongest opponent of the Eve brothers, though there are a number of local lads who will try their best to keep the juvenile championship honors in Oakland.

The two lap candle race for ladies is attracting some of the best girl swimmers from the various ladies' clubs around the bay. Dolly Meyer, Mabel Cawson, Phyllis Tibbets and a number of others will participate.

The fancy diving will bring out some good competition between Bobby Beck, John M. Desch and Billy Williams all of whom are among the best around the bay.

There will be candle races for men, a back stroke race which is one of the most interesting events on an aquatic program will be another feature. A number of comedy stunts are also scheduled.

A CELEBRITY.

I saw a guy walk down the street,
A mob tramped at his heels,
And loudly they acclaimed his fame
With cheers and shrieks and squeals
And so, says I, Who is the guy
Who's cheered by all those blokes?
"That mighty man," replied a fan,
"Is the only one, so help me Dan
Who for a season dodged the can
While managing the Oaks!"

CHARLEY CHAPLIN'S COMIC CAPERS

BETTER A LIVE DISHWASHER THAN A DEAD HERO

(Copyright, 1915, by the Chicago Herald. By arrangement with Essanay Co.)

Oaks Defeat Entire Staff of the Bees

Hitting Honors Even, but Oaks Top Northerners by Four Tallies

The Oaks stepped right out and grabbed yesterday's game from the Bees in the first inning. Cy Morgan, the youngster who was figured by Blankenship as a mainstay on his pitching staff this year, was the victim.

Although the Oaks topped the Bees by four runs, the hitting honors were even, each team making fifteen bingles. Zacher and Orr found the delivery of Prough easy, each of them making four hits. The former made one home run, a double and two singles, while the latter hit two doubles and as many singles.

Prough was the only Oak who failed to get into the hit column. Ness registered three safeties, and Guest, Kuhn, Gardner, Johnston and Middleton each made two.

Blankenship used sixteen men in his line-up, four of them being pitchers. There were only nine Oaks in the game.

Gedeon started the fireworks with a high throw to first, allowing Middleton to reach that bag safely. After Marcan made an infield out, Johnston doubled and Middleton scored when Zacher held the ball too long. Ness hit a hot one to right, scoring Jimmy, and scored on Rube Gardner's triple. Cy Morgan was jerked in favor of Laroy, who allowed one more hit, a double by Litschi, which scored Guest after the latter had been passed.

Zacher raised the hopes of the Bee fans when he homed in the second, but that was as far as the rally got, and Middleton made the five-run lead good again in the fourth by putting one over the fence himself.

Loose fielding in the fifth aided the Oaks to two more runs on a walk issued to Ness and singles by Kuhn and Guest.

Doubles by Orr, Gedeon and Zacher, and singles, by Ryan and Tennant put over three tallies for the Bees in the fifth, but Prough tightened up in the next inning.

In the seventh the Oaks made two runs and the Bees one. The eighth was a blank, but in the ninth Oakland tallied one, and the Bees in a futile attempt to stem the tide put over two. Score:

OAKLAND.

	AB.	R.	BH.	SB.	PO.	A.	E.
Middleton, c. f.	6	2	2	0	0	0	0
Marcan, 2b.	6	0	1	0	4	1	0
Johnson, l. f.	5	2	2	0	2	0	0
Ness, 1b.	4	3	3	0	11	1	0
Gardner, r. f.	5	1	2	0	2	0	0
Kuhn, c.	4	1	2	0	7	0	0
Guest, s.	4	2	2	0	1	3	1
Litschi, 3b.	4	0	1	0	0	5	0
Prough, p.	5	0	0	0	0	5	0
Totals	43	11	15	0	27	15	1

SALT LAKE.

	AB.	R.	BH.	SB.	PO.	A.	E.
Fave, r. f.	5	0	0	0	1	0	1
Orr, s.	5	3	4	0	0	1	1
Gedeon, 2b.	5	2	2	0	3	2	1
Ryan, l. f.	5	1	2	0	2	0	0
Zacher, c. f.	5	1	4	0	5	0	1
Tennant, 1b.	5	0	1	0	7	0	0
Hallinan, 3b.	2	0	1	0	0	2	0
Barbour, 3b.	0	0	0	0	0	0	0
Rohrer, c.	3	0	0	0	6	1	0
Hannah, c.	2	0	0	0	2	0	0
Morgan, p.	0	0	0	0	0	0	0
Larew, p.	3	0	0	0	1	2	0
Fittery, p.	0	0	0	0	0	1	0
J. Williams, p.	0	0	0	0	0	0	0
Meek	1	0	1	0	0	0	0
Shinn	1	0	1	0	0	0	0
Totals	40	7	15	0	27	9	4

Meek batted for Hallinan in ninth.
Shinn batted for J. Williams in ninth.

Oakland	3	0	0	1	2	0	2	0	1	—11
Base hits	5	0	1	1	2	0	2	2	2	—15
Salt Lake	0	1	0	0	3	0	1	0	2	— 7
Base hits	1	2	0	0	5	0	3	1	2	—15

Two-base hits—Johnston, Litschi, Ness, Orr (2), Gedeon, Ryan, Zacher. Three-base hit—Middleton. Home runs—Middleton, Zacher. Sacrifice fly—Barbour. Bases on balls—Off La Rue 2, off Fittery 2, off Prough 2. Struck out—By Larew 3, by Fittery 3, by J. Williams 2, by Brought 6. Three runs, 3 hits, 5 at bat off Morgan in 1-3 inning; 5 runs, 8 hits, 24 at bat off Larew in 6 innings; 2 runs, 2 hits, 9 at bat off Fittery in 1 2-3 innings; one run, 2 hits, 3 at bat off J. Williams in 1 inning. Runs responsible for—Morgan 3, Larew 4, Fittery none, J. Williams 1, Prough 7. Credit victory to Prough. Charge defeat to Morgan. Left on bases—Oakland 9, Salt Lake 10. First base on errors—Oakland 3, Salt Lake 1. Double play—Guest to Marcan to Ness. Time of game—1h. 33m. Umpires—Williams and Finney.

Indications are that Recreation Park, San Francisco, will be crowded tomorrow afternoon when "Happy" Hogan day is staged. The fans in this section are all loyal fans and had and still have a warm place in their hearts for the late ball manager who has performed before thousands and thousands of fans. They will turn out in goodly numbers to see the Seals and Beavers in action tomorrow.

Athletic Director F. F. Foster of the Olympic Club will stage several athletic feats such as a hurdle race, 75-yard dash and several other events. The customary field events will find the ball players participating. Such events as circling the bases, fungo batting, hit and run to first, pegging for accuracy, long distance throwing and a relay race between four Portland and four Seal players will take place.

The benefit dance at the Arcadia Pavilion with Bill Lange in charge, Monday night promises to be a big affair.

Should Sacramento and Seattle be taken into the Coast League, the former city would make a wise move in naming Tyler Christian as manager, for no one realized just how popular "Joe Slump" was until they gave him the grand "razoo." It seems too bad that two more clubs could not be added right away for there are any number of good ball players out of jobs, and two more teams would take care of them nicely.

The Beavers were certainly very lucky to win the first game yesterday afternoon, for the team seemingly deliberately threw it away. Gus Fisher and Fred Derrick have been so weird in their playing here the last two weeks that it is difficult to see how McCredie is standing for it. Derrick doesn't appear to know that he is in a ball game, and he doesn't appear to care either. Yesterday he stood watching Bodie in a sort of trance, while a pop fly dropped harmlessly right behind him, and Ping rambled on to second. After that he dropped a perfect throw.

Last Sunday morning against Oakland Derrick played a fielder's choice to the plate, after the runner had crossed the rubber and was on his way to the bench. Bill Speas is a good first baseman. We can't see why he is not put in there right away. Something is radically wrong with Derrick.

The Oaks having won a ball game, grave fears are entertained for Rowdy Elliott's job as manager.

Doc Frost says that J. Cal Ewing has not consulted him regarding the managerial post for the Oaklands. He says he might take it, however, if he could be assured of a free rein, but how could he be assured of that?

PACIFIC COAST LEAGUE

STANDING OF THE CLUBS.

Club—	Won.	Lost.	Pct.
San Francisco	42	34	.553
Salt Lake	40	36	.526
Los Angeles	44	41	.518
Oakland	40	43	.482
Portland	35	38	.479
Venice	35	44	.443

RESULTS YESTERDAY.
Portland 8, San Francisco 5 (first game).
Portland 1, San Francisco 0 (second game).
Los Angeles 3, Venice 2.
Oakland 11, Salt Lake 7.

GAMES TODAY.
San Francisco vs. Portland, at Oakland.
Oakland at Salt Lake.
Venice at Los Angeles.

AMERICAN LEAGUE.

STANDING OF THE CLUBS.

	Won.	Lost.	Pct.
Chicago	40	21	.656
Detroit	29	21	.586
Boston	34	26	.567
New York	32	27	.542
Washington	28	26	.519
Cleveland	21	25	.375
Philadelphia	20	36	.357
St. Louis	17	39	.304

RESULTS YESTERDAY.
Washington 5, Boston 0.
New York 3, Philadelphia 2 (first game).
New York 15, Philadelphia 7 (second game).
Chicago 3, Cleveland 1 (first game).
Chicago 7, Cleveland 3 (second game).
Detroit 4, St. Louis 2.

FEDERAL LEAGUE.

STANDING OF THE CLUBS.

	Won.	Lost.	Pct.
St. Louis	34	21	.618
Kansas City	36	23	.610
Pittsburg	30	27	.526
Chicago	31	28	.525
Newark	30	29	.508
Brooklyn	28	31	.475
Baltimore	22	34	.393
Buffalo	21	39	.350

RESULTS YESTERDAY.
St. Louis 2, Brooklyn 1.
Pittsburg 11, Newark 1.
Baltimore 4, Chicago 3.
Kansas City-Buffalo, no game, cold.

NATIONAL LEAGUE.

STANDING OF THE CLUBS.

	Won.	Lost.	Pct.
Chicago	31	21	.596
St. Louis	32	27	.542
Philadelphia	29	24	.547
Pittsburg	28	25	.528
Boston	26	28	.481
Brooklyn	24	31	.436
New York	21	27	.438
Cincinnati	21	29	.420

RESULTS YESTERDAY.
Philadelphia 2, New York 1.
Pittsburg 6, Cincinnati 2.
Chicago 5, St. Louis 3.
Boston 3, Brooklyn 2.

AMERICAN ASSOCIATION.

At Louisville—Louisville 11, Columbus 2.
At Kansas City—St. Paul 6, Kansas City 6; called in twelfth on account of darkness.
At Indianapolis—Cleveland 5, Indianapolis 1.
At Milwaukee—Minneapolis 5, Milwaukee 4.

WESTERN LEAGUE.

At Topeka—Wichita-Topeka game was called on account of rain.
At Lincoln—Lincoln 2, Denver 1.
At Omaha—Des Moines 6, Omaha 2.
At Sioux City—Sioux City 5, St. Joseph 4.

SOUTHERN LEAGUE.

Memphis 2, Nashville 0.
Little Rock 4, Chattanooga 0.
Mobile 3, New Orleans 2.
Birmingham 1, Atlanta 0.

WESTERN ASSOCIATION.

McAlester 5, Muskogee 1.
Fort Smith 5, Denison 0.
Oklahoma City 3, Sherman 1.
Tulsa 5, Paris 3.

TEXAS LEAGUE.

Beaumont 2, Shreveport 1.
Fort Worth 4, Galveston 0.
San Antonio 7, Waco 6.
Houston 3, Dallas 2.

INTERNATIONAL LEAGUE.

Providence 5, Richmond 7.
Toronto 3, Montreal 2.
No others scheduled.

Ty Cobb disappointed his admirers Saturday, for all he could do was to make two singles and steal four bases.

McGraw has posted $.000- with the Frankfurter Zeitung to meet Bombardier Wells, Bill Squires, Bandsman Blaze, Jim Flynn, Rudolph Unholtz or any other first-class loser.

W. Freeland Kendrick is a crack shot. In the Cobb presentation he pointed the gun toward the sky and fired it. Now comes the wonderful thing: he didn't miss the mark!

CORTLAND
Fashion's favorite for Spring and Summer
Ide Silver Collars
2 for 25c
Don't spread at the top nor lose their shape because of the Linocord Unbreakable Non-stretching Buttonholes—in no other make. Try them.
GEO. P. IDE & CO., Makers, TROY, N. Y.

INDEPENDENT BASEBALL

CAMES DEFEAT PINOLE.

The Cames team of this city added another win to their credit when they defeated the Pinole team by a score of 8 to 1. The game was featured by the pitching of Eichhoz, who allowed but one hit. The hitting of Paul Coddington, Pratta, Ely and Ruzo accounted for the victory.

	R.	H.	E.
Cames	8	15	2
Pinole	1	1	1

Batteries — Eichhoz and Ruzo; Jones and Brown.

I. S. C. WIN 11-INNING GAME.

The I. S. C. team in San Francisco, Sunday, took the Essence Inc. team into camp after an 11 inning struggle: score 7 to 6. Russell, formerly of the Lake Shore Stars, played a splendid game, handling thirteen chances around short without making a bobble and besides banging out two doubles and a single. Campbell, at first for the I. S. C.'s also played a good game, while Miller and Hendricks led in batting for the losers. The score.

I. S. C.	R.	H.	E.	ESSENCE INC.	R.	H.	E.
McAuler, 3b.	1	1	0	Eggleston 3b.	0	0	0
Campbell, 1b.	0	2	1	Hendricks, rf.	1	2	0
Russell, ss.	3	3	0	Ross, p.	0	1	2
Bitts, lf.	0	0	0	*Burns, 2b	1	1	0
Becker, c.	1	1	1	Williams, ss.	0	0	0
Linderbeck, rf.	0	1	0	Miller, c.	2	2	0
Russwell, cf.	1	0	1	Burke, cf.	1	1	0
Murray, 2b.	1	1	0	Hittburg, 1b	1	1	2
Walsh, p.	0	1	1	Gandil p.	0	1	1
				*Hartley	0	0	0
Totals	7	10	4	Totals	6	9	4

*Batted for Burns in the ninth inning.

SUMMARY.

Struck out—By Walsh 7, by Gandil 4. Walked—By Walsh 3, by Gandil 3. Home runs—Miller, Burke. Three-base hit—Campbell. Two-base hits—Russell 2, Gandil, Ross. Double play—Russell to Campbell.

BAY POINTS WIN AGAIN.

The Bay Point Juniors added another victory to their credit by defeating the Union Street Merchants of San Francisco by the score of 11 to 3. Young Murchio, the Bay Point pitcher, had wonderful control, and allowed but three hits. He also had good support behind him. The score:

BAY POINT JUNIORS.	R.	H.	E.	UNION STREET M.	R.	H.	E.
Andrade, rf.	0	1	0	Pine, lf.	0	0	0
Engman, lf.	2	2	0	Jackson, p.-3b.	1	1	0
Jenifer, 3b.	3	2	2	Borton, ss.	0	0	3
Freeman, c.	3	3	0	Bayindler, 1b.	0	1	0
McDonald, 1b.	1	2	1	Cady, 2b.	0	0	0
Morken, 2b.	0	2	0	Bradley, c.	2	0	1
Rigolli, cf.	0	1	2	Pupts, p.-3b.	0	1	1
Del Monte, ss.	1	2	2	Fahy, cf.	0	0	0
Murchio, p.	2	0	0	Cronin, rf.	0	0	0
Totals	11	15	7	Totale	3	3	7

Pupts taken out in the third inning; two men on base.

SUMMARY.

Two-base hits—Jenifer, McDonald. Stolen bases—Freeman 4, Engman, Jenifer, Pupts 2, Bradley 2, Fahy. Struck out—By Murchio 8, by Jackson 5. Bases on balls—Off Murchio 3. Hit by pitched ball—By Murchio 1, by Jackson 2 by Pupts 1. Base hits—Off Murchio 3, off Pupts 4, off Jackson 11. Charge defeat to Pupts. Credit defeat to Murchio. Time of game—2:30. Umpire—M. McDonald.

OAKLAND STORE WINS.

The Oakland Store Department met the Stockton team at Tracy and defeated them, 8 to 6. Captain Smith's team was in a crippled condition owing to Murphy and Godbier being on the sick list. The Oakland boys had things their own way until the fifth inning, when unsteady fielding and an overthrow enabled the Stockton team to score four runs. However, Captain Smith succeeded in pulling his men together and managed to come out on the long end. The score:

OAKLAND STORE.	R.	H.	E.	STOCKTON.	R.	H.	E.
O'Connor, ss.-p.	2	1	1	Cooper, c.	1	0	1
Downey, 1b.-3b.	2	1	0	Young, 3b.	0	0	0
Smith, 3b.-ss.	1	1	2	Womsley, lf.	1	1	1
Scozzafave, c.	1	2	1	Shutt, p.	1	1	0
Partello, lf.	0	0	0	Horner, 1b.	2	2	1
Young, 2b.	0	0	1	Clough, ss.	1	2	1
Lindsten, cf.	1	1	1	Hinckley, rf.	0	0	0
Consolation, rf.	0	1	0	Laurentzen, cf.	0	0	0
Lindsten, p.-1b.	1	1	0	Tyner, 2b.	0	0	2
				Antoue, 2b.	0	0	0
Totals	8	8	6	Totals	6	6	6

SUMMARY.

Three-base hit—O'Connor. Two-base hits—Smith, Clough. Double plays—Smith to Scozzafave to Downey. O'Connor to Downey to Smith. O'Connor to Young to Downey. Smith unassisted. Hits—Off Lindsten 5 in five innings, off O'Connor 3 in two innings, off Shutt 8. Struck out—By Shutt 2, by Lindsten 4, by O'Connor 1. Bases on balls—Off Shutt 1, off Lindsten 2, off O'Connor 2. Hit by Lindsten 1, by Shutt 1. Time of game—1 hour 30 minutes. Umpire—McCrimmon.

EUREKA'S PITCHING GOOD.

The Eureka Club defeated the Zamlocks No. 2 of San Francisco by a score of 6 to 4. The feature of the game was the pitching of Busby and Gerhow for the Eureka Club. The score:

	R.	H.	E.
Zamlocks	4	6	2
Eureka Club	6	9	1

Batteries—Tolbin and Loranza; Busby, Gerhow and Lewis.

CRYSTALS WIN AGAIN.

The Crystal Laundry baseball nine had little difficulty in defeating the Heintz Clothiers by a 9 to 6 score. "Red" Mathieson pitched good ball in the pinches. Timely hitting by the Crystals was responsible for the victory. The score:

HEINTZ CLOTHIERS.	R.	H.	E.	CRYSTAL LAUNDRY.	R.	H.	E.
Christensen, 2b.	2	2	0	Gennarity, cf.	2	1	0
Fields, 1b.	1	2	0	Brobst, lf.	0	0	0
Smith, rf.	0	0	0	Vlother, ss.	3	3	0
Mathews, 3b.	1	2	0	McGurty, 3b.	1	2	2
Smith, c.	1	2	0	Moore, c.	1	2	0
Rego, ss.	0	0	0	Joust, 2b.	0	1	0
West, p.	0	3	0	Sweeney, 1b.	1	0	1
Cardoza, cf.	0	0	1	McGurty, rf.	1	0	0
Neall, rf.	1	1	0	Mathieson, p.	0	1	0
Totals	6	14	0	Totals	9	11	3

TORMEYS WIN TWICE.

The Tormey Junior team defeated the Rodeo Stars, Sunday morning, by the score of 6 to 1, and in the afternoon, took an exciting nine-inning struggle from the Oleum team by a 6 to 2 score. The scores:

First game:

	R.	H.	E.
Tormey Juniors	6	9	2
Rodeo Stars	1	7	4

Second game:

TORMEY JUNIORS.	R.	H.	E.	OLEUM.	R.	H.	E.
Herman, cf.	0	1	0	Baker, cf.	0	0	1
Silva, 3b.	1	0	0	Armstrong, 3b.	0	1	0
Shea, c.	2	1	0	Cummins, c.	0	1	0
Farin, ss.	1	0	0	Olivotti, s.	0	0	1
Herman, 1b.	0	1	0	Britton, 1b.	0	0	1
Corley, lf.	0	1	1	Baer, lf.	0	0	0
Faria, rf.	0	0	0	Colvin, rf.	1	1	2
Huxefka, 2b.	0	2	0	Bennett, 2b.	1	1	0
Horvat, p.	1	1	0	Williams, p.	0	3	1
Faria, rf.	1	0	0	Dunham, rf.	0	1	1
Totals	6	8	1	Totals	2	8	7

SUMMARY.

Two-base hits—Huxefka, Williams. Three-base hits—Herman, Horvat, Cummins. Home runs—Shea, Bennett. Sacrifice hits—Herman, Shea, Britton. Struck out—By Horvat 6, by Williams 10. Umpires—Sova and Murphy.

O. R. E. 6, SAN LEANDRO 5.

After a hard-fought game, in which there were many hitting and fielding features, the O. R. E. swung the San Leandro nine for their second straight defeat. The score:

O. R. E.	R.	H.	E.	SAN LEANDRO.	R.	H.	E.
Brennan, 3b.	0	1	1	Varnas, 2b.	2	0	1
Boyer, 2b.	1	2	1	Silva, cf.	0	1	1
Steinbeck, lf.	0	1	2	Enos, 3b.	1	1	1
Jackson, s.	1	1	0	Moskiman, 1b.	0	0	0
Supple, c.	1	1	0	Bogers, lf.	0	1	0
Scozzafava, cf.	0	1	0	Cambia, s.	1	1	0
Mitchel, 1b.	0	0	0	Christenson, rf.	0	1	0
Williams, rf.	0	0	0	McNabb, c.	0	0	0
McDonald, p.	1	1	0	Murphy, p.	1	1	1
Helm, rf.	1	1	0				
Yeazell, p.	1	2	0				
Totals	6	11	4	Total	5	6	4

SUMMARY.

Struck out—By McDonald 2, by Yeazell 4, by Murphy 7. Walked—By McDonald 6, by Yeazell 1, by Murphy 2. Home run—Yeazell.

Expo Beer may at all times be taken as a nourishing beverage. Phone your dealer or Oakland 596.—Advertisement.

DIAMOND FLASHES

Although Clyde Milan's feat of stealing 88 bases in 1912 is considered somewhat marvelous, Ty Cobb figures to easily set a new mark for other major leaguers to shoot at if he continues his wonderful playing. Milan's record is sure to fade unless Ty loses a leg between now and October. Cobb has already stole 38 bases in 38 games. To appreciate Cobb's superhuman base running, one has only to use these statistics for a foundation of comparative dope:

The two fastest people in the American League are Bert Shotten and Fritz Maisel. Both are batting only a shade under .300, which shows how often they are getting on. Yet Cobb has stolen exactly as many bases as Shotten and Maisel together—thirty-nine — and Shotten and Maisel are ranked among the base running stars of the commonwealth.

Among others endowed with speed and the batting eye, Cobb has stolen more bases than Collins, Speaker, Jackson, Milan and Strunk all put together—and only one less than the combined steals of the three leading base runners in the National League. Which is fair evidence as to why Tyrus the Terrible is ranked as a pretty fair cluster of baseball flesh, take him at the average stuff.

America is prepared. Fans gave Ty Cobb a gun.

Perhaps Larry McLean has fled to the Gallipoli peninsula, where all fights are open to the public.

President Wilson made a mistake in not hiring Jess Willard to take the note to the Kaiser.

Before handing out any Victoria crosses don't overlook the fact that Ray Caldwell made home runs in three successive games, twice as a pinch hitter, last week.

Battles of John McGraw:

Name.	Place.	Rounds.
Honest John Kelly,	New York, L.	5
Bugs Raymond,	Pullman car, no dec.	3
Ad Brennan,	Philadelphia, K by	1
Paddy Newman,	Marlin, K by	3
Larry McLean,	St. Louis, stopped by	1

President Wilson and Secretary Lansing are busily engaged in drafting the note to King Hanlon, of Norway, in regard to the Miss Molla Bjurstedt incident in Philadelphia. King Hanlon must not expect America to omit one word or act in attempting to regain the women's United States tennis championship.

We respectively nominate for the All-America college baseball nine the Harvard football team.

Russian empire covers lots of ground, and so does Ty Cobb.

They never mix
Business and pleasure.
Secretarying and Chautauquaing
Baseball and redeye.
Herzog and Rigler
Cobb and any pitcher
Mack and last place

Miss Molla Bjurstedt's victory in the woman's tennis championship leads to the belief that the rugged and noble natives of the land of the midnight sun have earned mastery in the sport by the fact that they are able to practice all hours of the night.

According to his German friend, Detroit's third baseman is a "born Vitt."

Poor Larry McLean is a fugitive from justice, and it will be so easy for the police to get his finger prints from Boneseter Bess.

CONNIE MACK PICKS WHITE SOX TO WIN

PHILADELPHIA, June 24.—Connie Mack picks the White Sox to win the pennant. Here's what he had to say:

"The Sox are the best team I have seen this year. Early in the spring I picked the Boston Americans to capture the pennant, but I have changed my mind. I do not figure Detroit dangerous.

"Regardless of what critics say, I think Fournier is a good first baseman. At second and short the Sox are as strong as any team; third is about even with Detroit. Schalk is the best catcher in the league, and the outfield looks good. The Sox seem now to have a stronger pitching staff than Boston, and it was on the hurlers I banked when I selected the Red Sox.

"As for my own club, the old men seem to be giving only about two-thirds service to the team, and the new ones have to be broken in. However, the vacations won't extend beyond this year."

All of which is one of the longest speeches ever delivered by the maker of champions.

Think of a youth born in March, 1897, playing brilliant baseball in the major leagues! That's the experience of Lewis A. Malone, of the Athletics. And then squander a little more brain tissue and consider that Lajoie, his predecessor at second base with the Athletics, was in the fast set a year before the youth was born. And the 18-year-old youth and the 40-year-old veteran are fighting for the same post! Canyoubeatit?

Five years ago it was predicted that Ty Cobb could never continue the pace and would wear himself out. Cobb's lawyers will now apply to Judge Landis to have this line stricken out.

AYVAD'S WATER-WINGS
Learn to Swim by One Trial
For Sale Everywhere
Plain, 25c. Fancy, 35c.
AYVAD MAN'F'G CO., Hoboken, N. J.

TURKISH TROPHIES 10¢
CORK TIP
AMERICA'S GREATEST CIGARETTE
Makers of the Highest Grade Turkish and Egyptian Cigarettes in the World

NEW ROUTE EAST
Through the Panama Canal
San Francisco—New York
Via LOS ANGELES
17 Delightful Days
LARGE AMERICAN TRANS-ATLANTIC STEAMERS
"FINLAND" "KROONLAND"
22,000 tons displacement
From San Fran., Pier 37 — JULY 10
From Los Angeles — JULY 11
JULY 30. JULY 31
First Cabin $125 up. Intermediate $60 up.
Also Combination Tickets Issued.
One Way Water—Rail Return
PANAMA PACIFIC LINE
T. H. LAPKE G. P. A., 219 Geary St., S. F. Phone Garfield 1935-1936.
SWAYNE & HOYT, G. F. A., 430 Sansome St. Phone Kearny 9890.

LEGAL NOTICES

NOTICE OF TIME SET FOR PROVING WILL, ETC.

In the Superior Court of the County of Alameda, State of California.
In the matter of the estate of Angelo Torre, deceased.
Notice of time set for proving will, etc. No. 20290.
Notice is hereby given, that a petition for the probate of the will of Angelo Torre, deceased, and for the issuance to Carl Grondona of letters testamentary thereon has been filed in this Court, and that Monday, the 28th day of June, A. D. 1915, at 10 o'clock A. M. of said day, at the Courtroom of Department No. 4, of said Court, at the Court House in the City of Oakland, in said County of Alameda, has been set for the hearing of said petition and proving said will, when and where any person interested may appear and contest the same.
Dated: June 17, 1915.
GEO. E. GROSS, Clerk.
By W. E. ADAMS, Deputy Clerk.
ARE P. LEACH and CEDRIC W. PETERSEN, Attorneys for Petitioner, First National Bank Bldg., Pleasanton, Cal.

Semi-Annual Dividend at the Rate of
Four (4) Per Cent
Per Annum,
Payable on and after Thursday, July 1, 1915, has been declared by the
Security Bank
Oakland, Cal.
on all Savings Deposits for the half year ending June 30, 1915.
Dividends not called for are added to and bear the same rate of interest as the principal from July 1, 1915.
Deposits made on or before July 10, 1915, draw interest from July 1, 1915.
CHAS. A. SMITH, Cashier.

DIVIDEND NOTICE.

For the six months ending June 30, 1915, a dividend has been declared at the rate of four per cent (4%) per annum on savings deposits, payable on and after July 1, 1915. Dividends not called for are added to and bear the same rate of interest as the principal.
Deposits made on or before July 10th bear interest from the first of that month.
FIRST SAVINGS BANK OF OAKLAND.
O. D. JACOBY, Cashier.

DIVIDEND NOTICE.
BANK OF ITALY.
Southeast corner Montgomery and Clay streets, San Francisco.
For the half year ending June 30, 1915, a dividend has been declared at the rate of four (4) per cent per annum on all savings deposits, payable on and after Thursday, July 1, 1915. Dividends not called for are added to and bear the same rate of interest as the principal from July 1, 1915. Money deposited on or before July 10, 1915, will earn interest from July 1, 1915.
L. SCATENA, President.
A. PEDRINI, Cashier

DIVIDEND NOTICE.
THE GERMAN SAVINGS AND LOAN SOCIETY.
(The German Bank.)
526 California street, San Francisco.
For the half year ending June 30, 1915, a dividend has been declared at the rate of four (4) per cent per annum on all deposits, payable on and after Thursday, July 1, 1915. Dividends not called for are added to the deposit account and earn dividends from July 1, 1915.
GEORGE TOURNY, Manager.

ROSE CLARK BAUMANN.
My wife, Rose Clark Baumann, having left her bed and board, I will not be responsible for any bills contracted by her on and after this 21st day of June, 1915. (Signed) ERIC BAUMANN
Subscribed and sworn to before me this 21st day of June, 1915.
(Seal) V. D. STUART.
Notary Public in and for the County of Alameda, State of California. My commission expires January 7, 1917.

QUESTION BOX

To the Sporting Editor: With a runner on first, the batter hit a ground ball to the first baseman, who was standing on the base. The runner left the base, but ran back before he was tagged with the ball. The first baseman then threw to the second baseman, who stepped on second. Was the runner on first forced at second or should he have been allowed to remain at first? S. A. D.
The runner was not forced to try for second.

To the Sporting Editor: (1) With a runner on second, the catcher threw to second three times in an attempt to catch him off the base, but the second baseman dropped each throw. Should the second baseman be charged with an error each time? (2) With a runner on first the batter hit to the pitcher, who threw too late to second to force the runner from first, and both runners were safe. How should the play be scored? (3) Should the pitcher be charged with an error on a wild pitch? D. HALL.
(1) If it was certain that he could have made the out had he held the ball he should been given an error on each occasion. (2) It is a fielder's choice and the batter is charged with a time at bat. (3) [illegible]

TWO MORE DAYS FOR YOU TO WORK FOR EXTRA POINTS

SIX MORE DAYS AND THE BIG CAR GOES TO YOU IF YOU LEAD IN THE NUMBER OF POINTS

Make the Last Days the Busy Days; It Will Reward You; Make a Dash for the Cadillac Eight

THREE GRAND PRIZES

1915 CADILLAC EIGHT CYLINDER TOURING CAR
OCEAN VOYAGE TO NEW YORK VIA PANAMA
OCEAN VOYAGE TO HAWAII INCLUDING HONOLULU AND SIDE TRIP TO THE VOLCANO.

TEN DISTRICT PRIZES

TWO TRIPS TO YELLOWSTONE PARK
ONE TRIP TO GRAND CANYON
ONE TRIP TO ALASKA
SIX TRIPS TO SAN DIEGO EXPOSITION INCLUDING CATALINA, MT. LOWE, AND LOS ANGELES

LIST OF NON-COMPETITIVE TRIPS

TWENTY-FIVE TRIPS TO LAKE TAHOE
FIFTY TRIPS to YOSEMITE
ONE HUNDRED TRIPS TO SANTA CRUZ BEACHES
FIVE HUNDRED TRIPS TO TAMALPAIS OR MUIR WOODS
FIVE THOUSAND EXPOSITION TRIPS

WHAT'S TODAY?
Thursday, the last Thursday of the Contest.
WHAT'S TOMORROW?
Friday, the only Friday in which Points may be gathered.
WHAT'S DAY AFTER TOMORROW?
Saturday, the last day the Extra Points will be given.
AND THEN WHAT?
Four short days until midnight, June 30th.

Dear me! Only SIX MORE DAYS. You had better hurry. You may not have noticed until now that the time is almost gone.

Many, many people are going to win prizes on the business done between now and Saturday night.

There will positively be no extra inducement after Saturday.

Today, tomorrow and Saturday are EXTRA POINT DAYS.

Monday, Tuesday and Wednesday will be REGULAR POINT DAYS.

Not one extra allowance will be made on any subscription after Saturday.

Extra Point Week closes at 9 p. m. Saturday. Be sure to be within the time whether you call at the Contest Department or mail your subscriptions. If you are a minute late it will be an injustice to other contestants to accept your orders. If you lose many thousands of extra points through carelessness do not say we did not warn you to be on time. Be there early and get your receipts before other candidates arrive. Then stay and see the avalanche of subscriptions if you like. You will feel easier when you are not anxiously awaiting your turn.

If you mail any orders it would be wise to put a special delivery st

OFFICIAL

BOARD OF SUPERVISORS

REGULAR MEETING OF THE BOARD OF SUPERVISORS, MONDAY, JUNE 14TH, 1915.

The regular meeting of the Board of Supervisors was called to order at 10 o'clock a. m. Monday, June 14, 1915. On the call of the roll the following were present:

Supervisors Foss, Kelley, Heyer and Mullins—4.

Absent—Chairman Murphy—1.

CHAIRMAN PRO TEM

On motion by Supervisor Mullins, seconded by Supervisor Kelley, Supervisor Foss was elected Chairman pro tem. by the following vote:

Ayes—Supervisors Foss, Heyer, Kelley and Mullins—4

Absent—Chairman Murphy—1

AFFIDAVITS OF PUBLICATION

The following affidavits of publication were filed with the Board:

Hayward Review—Liquor application of Andrew Johnson.

Hayward Review—Notice to Contractors.

Hayward Review—Notice to Contractors.

Oakland Enquirer—Notice to Contractors.

San Leandro Reporter—Liquor Application of J. C. Lavin

REPORTS

The following reports were filed with the Board:

M. J. Kelly, Treasurer—Week ending June 5, 1915.

Tourist Assn.—Chicago office.

APPLICATIONS FOR LIQUOR LICENSES

The following applications for liquor licenses were received and referred to the Franchise and License Committee, Tuesday, July 6th, at 10 o'clock a. m. being set as date of hearing, and the Clerk instructed to publish the required [illegible]:

Silva & Ruschin, Newark.
S. Hansen, Centerville.
A. F. Windeler, Midway.
M. J. Cavanaugh, Niles.
Thomas C. Plank, near Livermore.
Roze & Picaneo, Ashland

VIEWERS APPOINTED.

The Board appointed Henry Gansberger and A. L. Graham as viewers as per petition filed by Geo. Schmidt and others for the abandonment of certain streets and avenues in the Hayward Home Farm Tract.

COMMUNICATIONS.

The following communications were received by the Board and acted on as follows:

World's Motion Picture Publicity Service. Pub. Com.

Lange & Bergstrom—Alameda County Exhibit. Committee of Whole.

Niles Celebration Committee—Request for appropriation. Committee of Whole.

R. C. Vose—Site for Hospital. Filed.

Geo. W. Austin—Site for Hospital. Filed.

State Board of Equalization—Tax levy. Committee of Whole.

City Clerk of Alameda—Request for appropriation 4th of July. Committee of Whole.

Women of Woodcraft—In re hospital site. Filed.

Berkeley Mfg. Assn.—In re hospital site. Filed.

Bay City Building Co.—In re bid on foundation work. Committee of Whole.

Chas. Peter Weeks—In re bid on foundation work. Committee of Whole.

Merchants' Exchange—Request for appropriation 4th of July. Committee of Whole.

REQUISITIONS.

The following requisitions for supplies, etc., were allowed:

Henry Gansberger, road foreman—2.
M. R. Telles, road foreman.
C. K. Clark, jailor—2.
Dr. C. E. Curdts, physician at Jail.
Frank Barnet, Sheriff—3.
F. H. Davison, steward Receiving Hospital.
Frank L. King, road foreman.
C. F. Horner, Assessor—4.
J. F. Summers, janitor.
P. A. Haviland, Surveyor.
J. S. Furtado, sealer of weights and measures.
Dr. C. A. Wills, Supt. County Infirmary.
W. H. L. Hynes, District Attorney.
E. F. Garrison, Auditor.
J. B. Barber, Tax Collector—2.
G. W. Frick, Supt. of Streets—2.
D. J. Murphy, Supervisor.
E. J. McLaughlin, Engineer.
W. H. Manning, road foreman—2.
L. J. Kendrick, bridge tender.
F. L. McCready, bridge tender.
S. B. Van Dervort, jailor.
Edwin Stearns, Sec. Exposition Commission—2.

On motion of Supervisor Kelley, seconded by Supervisor Heyer, the minutes of the last meeting were approved as entered in the minute book without alteration by the following vote:

Ayes—Supervisors Heyer, Kelley, Mullins and Chairman pro tem. Foss—4.

Absent—Chairman Murphy—1.

BIDS FOR COUNTY INFIRMARY FOUNDATION WORK.

The following bids for the piling, excavating and foundation work at the new County Infirmary were opened and referred to the Architect, County Expert, County Surveyor and Committee of the Whole:

Name.	Bid.	Cert. Chk
A. P. Brady	$38,180.00	$4,200.00
Clinton Fire-Proofing Co.	32,200.00	3,500.00
W. D. Henderson	28,688.00	5,000.00
Lang and Bergstrom	52,000.00	6,000.00
David Dillon	41,350.00	4,200.00
Petterson and Persson	49,537.00	5,000.00
Foster-Vogt Co.	41,337.00	5,000.00
Harry Layez	35,974.00	3,700.00
Construction and Engineering Co.	37,460.00	3,500.00 (cash $250)
George A. Bos	41,917.00	4,200.00
Wm. A. Newsom	36,500.00	4,000.00
John Monk	23,928.00	4,000.00
Schnebly, Hostrawser & Pedgrift	39,364.00	4,200.00
Contra Costa Construction Co.	34,350.00	4,000.00
Van Sant Houghton Co.	41,000.00	4,400.00
Berry Building Co.	37,945.00	3,900.00
McLean-Peterson	43,500.00	6,000.00
Christensen Bros.	42,527.00	4,260.00

BIDS FOR RECORDER'S OFFICE.

The following bids for the painting, wiring, plumbing and carpenter work in the office of the County Recorder were opened and referred to the County Expert and Committee of the Whole:

	Bid.	Cert. Chk.
For Painting—		
H. J. Landers	$975.00	$97.50
W. T. Baker Co.	1020.00	105.00
For Plumbing—		
J. E. O'Mara	165.00	30.00
For Carpenter Work—		
J. E. O'Mara	75.00	20.00

BIDS ON REPAIR OF DUBLIN ROAD.

The following bids for the repair of the Dublin Road were opened and referred to the County Surveyor, County Expert and Committee of the Whole:

Name.	Bid.	Cert. Chk.
P. H. Hoare	Unit prices	$150.00
Ransome-Crummey Co.	Unit prices	265.00

CORRECTION OF ASSESSMENT.

A written request was received from the Assessor, concurred in by the District Attorney, requesting the correction of assessment on the property of [illegible] Matson.

On motion by Supervisor Kelley, seconded by Supervisor Heyer, the request was granted by the following vote:

Ayes—Supervisors Heyer, Kelley, Mullins and Chairman pro tem. Foss—4

Absent—Chairman Murphy—1.

CONTRACT APPROVED

The contractor's bond of the Kelley-Davis Co. being presented to the Board, was on motion by Supervisor Kelley, seconded by Supervisor Heyer, approved and the Chairman authorized to endorse said approval on said bond by the following vote:

Ayes—Supervisors Heyer, Kelley, Mullins and Chairman pro tem Foss—4.

Absent—Chairman Murphy—1.

VIEWERS REPORT FILED.

The viewers on the Jennings Road or County Road No. 5952 having this day filed with the Board their report on same, the Clerk of this Board was instructed to publish in the San Leandro Reporter the required notice to non-consenting land owners, setting Tuesday, July 6th, 1915, as the time for hearing on same.

PARTIAL PAYMENT ON CONTRACT.

A communication was received from Supt. Chas. E. Taylor stating that The Capitol Sheet Metal Works had completed their contract for furnishing and installing metal book cases in the Recorder's Office, and recommended the payment of 75% on said contract.

On motion by Supervisor Kelley, seconded by Supervisor Heyer, the said recommendation was approved by the following vote:

Ayes—Supervisors Heyer, Kelley, Mullins and Chairman pro tem Foss—4,

Absent—Chairman Murphy—1

CERTIFICATE APPROVED.

A certificate was received from Carl Werner, Architect, stating that the sum of $1125.00 was due Street and Fulton, being the acceptance payment, as per terms of contract for Diorama work done for the Alameda County Exhibit at the Panama-Pacific International Exposition, and recommending same.

On motion by Supervisor Kelley, seconded by Supervisor Heyer, the recommendation was approved by the following vote:

Ayes—Supervisors Heyer, Kelley, Mullins and Chairman pro tem Foss—4.

Absent—Chairman Murphy—1

REQUISITION RECEIVED

The following requisition was received from the County Assessor and referred to the Committee of the Whole:

Gentlemen: The following articles are necessary for use in the office of the Assessor and I respectfully ask your permission to procure the same.

That the County Surveyor prepare and make such maps, plats and block books as will be necessary for the assessment for the year 1916.

CONTRACT APPROVED

The contract for telephone service at the County Infirmary, being presented by the Pacific Telephone and Telegraph Co., the same was on motion by Supervisor Kelley, seconded by Supervisor Heyer, approved and the Chairman authorized to sign same on behalf of the County of Alameda by the following vote.

Ayes—Supervisors Heyer, Kelley, Mullins and Chairman pro tem Foss—4

Absent—Chairman Murphy—1

WITHHOLD NOTICE RELEASED

Written notice was filed with the Board by the Powell Bros. Construction Co. stating that the withhold notice filed by them against the moneys due H. C. Miller from the County of Alameda, had been released, same was ordered filed.

RESOLUTION LAID OVER.

A resolution was introduced providing for the establishing of the County Hospital nearer the center of population.

On motion by Supervisor Kelley, seconded by Supervisor Mullins, the resolution was laid over for one week by the following vote.

Ayes—Supervisors Heyer, Kelley, Mullins and Chairman pro tem. Foss—4.

Absent—Chairman Murphy—1.

AWARD OF CONTRACT.

The Committee of the Whole having reported favorably on the bid of P. H. Hoare for the repair work on the Dublin road, the following resolution was introduced.

Whereas, this Board on the 24th day of May, 1915, ordered the Clerk to advertise for proposals for repair work on Dublin road, Eden Road District, Eden Township.

Whereas, this day bids were presented for said work, and

Whereas, P. H. Hoare's bid for $1267.00 at unit prices is the lowest and most satisfactory proposal,

Now therefore be it resolved, that the contract for repair work on Dublin road, Eden Road District, Eden Township, be and the same is hereby awarded to P. H. Hoare.

Be it further resolved, that a bond in the sum of $700.00 be required from said P. H. Hoare for the performance of said work, and that the District Attorney be and he is hereby directed to prepare contract and that the Chairman of this Board be and he is hereby authorized to sign said contract for and in behalf of the County of Alameda upon the presentation and approval of the bond presented by said P. H. Hoare for the performance of said contract, said work to be completed within 30 days from date of approval of bond.

On motion by Supervisor Kelley, seconded by Supervisor Mullins the resolution was adopted by the following vote:

Ayes—Supervisors Heyer, Kelley, Mullins and Chairman Pro Tem Foss—4.

Absent—Chairman Murphy—1.

TRANSPORTATION GRANTED.

The following resolution was introduced:

Whereas, application has been made to this Board for transportation for the following named indigent:

E. Garland, of Oakland, to Hot Springs, Arkansas.

Whereas, it is to the best interest of the County of Alameda that said transportation be granted now therefore be it

Resolved, that the Purchasing Agent be and he is hereby instructed to secure said transportation and deliver same to the above named party.

On motion of Supervisor Kelley, seconded by Supervisor Mullins the resolution was adopted by the following vote.

Ayes—Supervisors Heyer, Kelley, Mullins and Chairman Pro Tem Foss—4.

Absent—Chairman Murphy—1.

MAP FILED.

The following resolution was introduced:

Resolved, that whereas, Realty Syndicate, a corporation, presented to the Board of Supervisors of the County of Alameda, State of California, a map entitled "Indian Glen Oakland and Piedmont, California" duly acknowledged and certified, which said map said Realty Syndicate Company is about to record in the office of the Recorder of said County of Alameda, and

Whereas, the said Realty Syndicate Company has accompanied said map with a bond in the sum of Six Thousand Six Hundred Dollars ($6,600.00), G. C. Barnhart and E. N. Tapscot, as security for the guaranty of payment of taxes for the year 1915-16.

Now therefore be it resolved, that the bond be accepted and filed and the Clerk of this Board is hereby instructed to endorse the certificate of said filing on said map.

On motion by Supervisor Kelley, seconded by Supervisor Heyer, the resolution was adopted by the following vote.

Ayes—Supervisors Heyer, Kelley, Mullins and Chairman Pro Tem Foss—4.

Absent—Chairman Murphy—1.

VACATION GRANTED.

The following resolution was introduced:

Resolved, that William Richards be and he is hereby appointed bridge tender at the Park Street bridge during the vacation of L. J. Kendrick at a compensation of $62.50 to take effect Tuesday, June 15, 1915.

On motion by Supervisor Heyer, seconded by Supervisor Kelley, the resolution was adopted by the following vote:

Ayes—Supervisors Heyer, Kelley, Mullins and Chairman Pro Tem Foss—4.

Absent—Chairman Murphy—1.

FLOORING IN BASEMENT.

The following resolution was introduced:

Resolved, that the Building Committee of this Board be and they are hereby empowered to floor a small room in the northwest corner of the basement of the Court House, said room to be used for storage of old records and the Purchasing Agent be and he is hereby instructed to issue his purchase order for said work.

On motion of Supervisor Kelley, seconded by Supervisor Heyer, the resolution was adopted by the following vote:

Ayes—Supervisors Heyer, Kelley, Mullins and Chairman Pro Tem Foss—4.

Absent—Chairman Murphy—1.

CHANGES IN PLUMBING SYSTEM.

The following resolution was introduced:

Resolved, That Burtchael & Crowley be and they are hereby employed to make changes in plumbing system at the Court House so as to install a direct water system and tank for the water closet system, said work to be done on time and material basis, and not to exceed in cost the sum of $200.00, and the Purchasing Agent is hereby instructed to issue to Burtchael & Crowley his purchasing order for said work.

On motion of Supervisor Kelley, seconded by Supervisor Heyer, the resolution was adopted by the following vote:

Ayes—Supervisors Heyer, Kelley, Mullins and Chairman Pro Tem Foss—4.

Absent—Chairman Murphy—1.

ADVERTISE FOR BIDS FOR DETENTION HOME.

A resolution was introduced adopting the plans and specifications for the Alameda County Juvenile Court and Detention Home as submitted by Henry H. Meyers, directing the Clerk to advertise for bids for same and fixing Monday, July 12, 1915, as the date for opening said bids.

On motion by Supervisor Heyer, seconded by Supervisor Kelley the resolution was adopted by the following vote:

Ayes—Supervisors Heyer, Kelley, Mullins and Chairman Pro Tem Foss—4

Absent—Chairman Murphy—1

ALLOWANCE OF CLAIMS.

On motion of Supervisor Kelley, seconded by Supervisor Heyer, the claims as approved by the Auditing and Finance Committee, and shown on the Register of General Warrants were ordered paid to the respective claimants in the sums and out of the funds designated by the following vote:

Ayes—Supervisors Heyer, Kelley, Mullins and Chairman Pro Tem Foss—4.

Absent—Chairman Murphy—1.

GENERAL FUND—1914-15.

Assoc. Oil Co., $39.25, $69.54; C. H. Acker $5[illegible]; Assoc. Char. of Oak., $527.65; [illegible], $15.00; R. Benzinger, $25[illegible]; Bancroft-Whitney Co., $9.75; [illegible] Aid Society, $45.00; California Girls' Training Home, $[illegible]; Char. Org. Soc. of Berkeley, $235.65; Catholic Ladies Aid Soc. of California, $[illegible]; Calif. George Jr. Rep., $11.00; Fred W. Crothers, $6.00; Calif. State Board of [illegible], $27.50; Wm. J. Curran $5.[illegible]; [illegible] Co., $[illegible]; Crystal Laundry Co. [illegible]; [illegible] Fox Press [illegible]; Joe Perry $20.42; W. P. Fuller Co. $4.6[illegible]; Fashion Stable $5.00; A. Golden, $[illegible]; [illegible] Farm Creamery, $12.24; [illegible] Packing Co., $23.[illegible]; Golden Sheaf Bakery [illegible]; [illegible] Grasso & Son $7.50; H. N. [illegible] and Paper House $2.64; Philip Holz[illegible]; John Henninger $[illegible]; [illegible] Hirst & Eggers $[illegible]; Kelley-Davis Co. $[illegible]; A. H. Koppered [illegible]; Lowe Bros., $2[illegible]; J. B. Lanktree, $[illegible]; [illegible] Lee, $29.52; Maxwell Hdwe. Co., $2.38; [illegible] Miller [illegible]; John F. Mullins, $37.65; Otis Elevator Co., $[illegible]; Oak. Technical High School, $6.56; Oakland Ice Co., $[illegible]; Oakland Garbage Co., $15.0[illegible]; Pac. Tel. & Tel. Co., $[illegible]; Geo. A. Posey, $[illegible]; Peoples Water Co., $248.53, $126.05; E. F. Petersen, $[illegible]; M. S. Pires Jr., $32.60; Pac. Gas & Elec. Co., $1[illegible]; [illegible] Remington Typewriter Co., $156.[illegible]; E. J. Sweeney, $1[illegible]; Jas. H. Smith, $2.0[illegible]; Smith Bros., Inc., $3[illegible]; St. Vincent's Asylum $[illegible]; Salvation Army, $[illegible]; Sarah I. S[illegible], $[illegible]; W. H. T[illegible] [illegible]; Jas. Taylor [illegible]; Town of Pleasanton, $[illegible]; [illegible] Wessel, $[illegible]; Western Union Tele. Co., $[illegible]; Wells Fargo Co., $1.65; United Iron Works, $122.25; total, $[illegible].

INFIRMARY FUND 1914-15

M. C. Ambrose, $[illegible]; Ala. Soc. for the Prev. and S. of Tuberculosis $75; Alpine Wood & Supply Co., $1.30; Assoc. Char. of Oakland, $200.00, $230.58; B. A. Beauvais, $5.60, $5.0[illegible]; Bar Merc. Co., $15; Fred Bradshaw, $30.00; Baires & Graham, [illegible] Drug Co., $22.71; J. E. Burke, $25.[illegible]; J. E. Blowski, $37.50; Chinn-Beretta Optical Co., $26.50; Costa & Caspar, $33.25; Cox & Co., $2[illegible]; Coupe Ambulance Co., $6; W. F. Cabral, $7.00; Crestetto Bros., $9.50; George D. Crug, $5.00; J. E. Dutra, $9.00; Delucchi Bros., $55.50; Mrs. B. Davidson, $17.00; J. Depaoli, $15.00; DeLancey Shoe Store, $12.50; C. Dwyer, $7.05; Dimond Grocery Co., $5.00, $8.00; Duffy & O'Donnell, $20.00; A. W. DeWitt, $10.00, $2.00; N. C. Enos, $64.00; Elec. Ambulance Co., $24.00; Geo. Fedderwitz, $45.55; G. L. Fullen & Son, $55.50; Fruitvale Merc. Co., $11; N. H. Forsher, $5.00; Frank Franz, $29; J. M. Finck Co., $15.00, $7.00; N. Gallagher & Sons $39.65; J. Gillam, $26.00; J. Gray & Co., $1.60; Gallagher & Cartan, $18.90; Highland Transfer Co., $14.40; Italian-American Grocery Co., $7.00; Mrs. Judge, $10.00; B. M. Jollymour, $72.00; Jos. Klein, $64.50; J. B. Lanktree, $49.70, $52.24; L. Larsen, $10.00; Frances D. Lemon, $5.90; McBroom Bros., $20.00; Frank Morris, $9.00; G. Eagerstaedt, $14.50; J. McDermott & Sons, $7, $29.00; Mt. Calvary Cemetery, $50.00; A. R. Nairne, $21.00; Oak. Cal. Towel Co., $7.75; Oakland College of Medicine and Surgery, $15.00; J. W. Palmer & Son, $25.00; Park Shoe Co., $4.00; Mrs. H. Powell, $10.00; C. T. Peterson, $20.00; Pierce Grocery Co., $2.00; J. C. Ronan, $5.[illegible]; A. F. Ross, $5, $9.00; Ronaldson Bros., $1.30; Robt. Reeves, $44.30; M. J. Soares, $6.00; Sousa Bros., $69.00; Shinnle X-Ray Lab., $25.00; Setz & Sons, $15.00; M. R. Simas, $8.00, $2.50; Thomas Scozzafava, $26.50; Stanley & Jennings, $2.50; Mrs. H. Snowbelt, $14.65; Jos. Smith, $12.75; Schwartz Grocery, $19.50; I. Tobriner, $60.85, $105.15, $25.23; H. Thorup Co., $22.00; Tierney & Reynolds, $10.00; University Grocery, $8.95; Jos. M. Wilson, $15.00; Mrs. J. H. Wood, $26.00; H. Wilkie, $19.00; Whelan Bros., $15.00; W. D. Wolfe, $49.35; Western Union Tele. Co., $1.00; J. H. Warner, $28.50; The White Store, $12.00; Gus Young, $6.00; total, $2766.46.

EXPOSITION FUND—1914-15.

F. D. Parsons, $79.75; H. M. Sanborn & Co., $82.60; Geo. Shade, $10.45; total, $172.80.

County Good Roads—Jorgensen Quarry, $44.56.

Eden Road District, 1914-15—P. A. Haviland, $3.00; Geo. A. Posey, 60c; total, $3.60.

Murray Road District, 1914-15—Livermore Herald, $4.45.

Pleasanton Road District—P. A. Haviland, 70c.

Washington Road District—Graves-Spears Road Mach. Co., $18.00; P. C. Hansen & Co., $70.00; Maxwell Hdwe. Co., $16; Niles Sand G. & R. Co., $41.25; Geo. A. Posey, 30c, 30c, 30c; total, $146.15.

Various Funds, 1914-15—H. Arendt & Co., $406.00, $2.00 Pleasanton: Thousand Oaks (a corp.) $16.00, $1.55 Berk School Board;$4.00 Berk. H. Spec., $5.29 Berkeley Gram. Spec.; total, $422.00, $12.84.

No further business appearing, the board took a recess till Thursday, June 17, 1915, at 10 o'clock a. m.

RECESS MEETING THURSDAY, JUNE 17, 1915.

The recess meeting of the Board of Supervisors was called to order at 10 o'clock a. m. on Thursday, June 17, 1915. On call of the roll the following were present:

Supervisors Foss, Heyer, Kelley, Mullins and Chairman Murphy—5.

COMMUNICATION RECEIVED.

A communication was received from the Robert W. Hunt & Co., engineers, in re the inspection of the cement work on the County Infirmary foundation. Same was ordered filed.

RECEIPT FILED.

The Chairman presented an Auditor's receipt for $5.40 acct. Dustless Road Bed vs. Alameda County, same ordered filed.

PETITION FOR ROAD OPENING.

A petition signed by August May and others, for the opening of V and Tenth streets in Washington Road District, Washington Township, Alameda County, California, was presented to the Board. George Hellwig being duly sworn testified as to the facts set forth in said petition, thereupon P. A. Haviland, Manuel Brown and Tony George were appointed viewers on same.

REQUISITION APPPROVED.

On motion by Supervisor Kelley, seconded by Supervisor Heyer, the requisition presented by the County Assessor for maps, plats and block books, was approved by the following vote:

Ayes—Supervisors Foss, Heyer, Kelley, Mullins and Chairman Murphy—5.

VACATION GRANTED.

The following resolution was introduced:

Resolved, That Al Williams, head janitor at the Hall of Records, be and he is hereby granted a vacation of two weeks from June 15, 1915, and that George Janvrin be and he is hereby appointed as head janitor at the Hall of Records during such vacation at a compensation of $55.

On motion by Supervisor Mullins, seconded by Supervisor Heyer, the resolution was adopted by the following vote:

Ayes—Supervisors Foss, Heyer, Kelley, Mullins and Chairman Murphy—5.

TRANSPORTATION GRANTED.

The following resolution was introduced:

Whereas, application has been made to this Board for transportation for the following indigent:

Mrs. Abbie S. Gilman, 1916 Francisco st., Berkeley, Calif., to Rumford, Maine.

Whereas, it is to the best interest of Alameda County that said transportation be granted, now therefore, be it

Resolved, that the Purchasing Agent be and he is hereby instructed to secure said transportation and deliver same to the above named party.

On motion by Supervisor Mullins, seconded by Supervisor Heyer, the resolution was adopted by the following vote:

Ayes—Supervisors Foss, Heyer, Kelley, Mullins and Chairman Murphy—5

REPAIR WORK ORDERED.

The following resolution was introduced.

Resolved, that the firm of Powell Bros. be and they are hereby employed to repair the cement roadway back of the Court House where needed at a compensation of 22c per square foot, and be it further

Resolved that the Purchasing Agent be and is hereby directed to issue his purchase order to the firm of Powell Bros. for doing said work at a compensation of 22c per square foot.

On motion of Supervisor Kelley, seconded by Supervisor Heyer, the resolution was adopted by the following vote:

Ayes—Supervisors Foss, Heyer, Kelley, Mullins and Chairman Murphy—5

AWARD OF CONTRACT.

The following resolution was introduced:

Whereas, this Board on the 17th day of May ordered the Clerk to advertise for proposals for piling, excavating and concrete foundation work for the Alameda County Infirmary buildings,

Whereas, on Monday, June 14, 1915, bids were presented for said work and

Whereas, Clinton Fire-Proofing Company bid for $32,200.00 is the lowest and most satisfactory proposal.

Now therefore be it resolved, that the contract for piling, excavating and concrete foundation work for the Alameda County Infirmary Buildings be and the same is hereby awarded to Clinton Fire-Proofing Company.

Be it further resolved that a bond in [illegible] Clinton Fire-Proofing Company for the performance of said work, and that [illegible] directed to prepare the proper contract, and that the Chairman of this Board be and he is hereby authorized to sign said contract for and in behalf of the County of Alameda upon the presentation and approval of the bond presented by said Clinton Fire-Proofing Company for the performance of said contract, said work to be completed within 30 days from date of approval of bond.

On motion of Supervisor Foss, seconded by Supervisor Mullins the resolution was adopted by the following vote:

Ayes—Supervisors Foss, Kelley, Heyer, Mullins and Chairman Murphy—5.

AWARD OF CONTRACT

The following resolution was introduced:

Whereas, this Board on the 1st day of June ordered the Clerk to advertise for proposals for painting in the office of the County Recorder, Hall of Records Building.

Whereas on Monday, June 14, 1915, bids were presented for said work.

Whereas, H. J. Landers' bid for $975.00 is the lowest and most satisfactory proposal.

Now therefore be it resolved that the contract for painting in the office of the County Recorder, Hall of Records Building, be and the same is hereby awarded to H. J. Landers.

Be it further resolved that a surety bond in the sum of $500.00 be required from said H. J. Landers, for the performance of said work, and that the District Attorney be and he is hereby directed to prepare the proper contract and that the Chairman of this Board be and he is hereby authorized to sign said contract for and in behalf of the County of Alameda upon the presentation and approval of the surety bond presented by said H. J. Landers for the performance of said contract, said work to be completed within 30 days from date of approval of bond.

On motion by Supervisor Kelley, seconded by Supervisor Foss, the resolution was adopted by the following vote:

Ayes—Supervisors Foss, Heyer, Kelley, Mullins and Chairman Murphy—5.

AWARD OF CONTRACT.

The following resolution was introduced:

Whereas, this Board on the 1st day of June ordered the Clerk to advertise for proposals for plumbing and carpenter work in the office of the County Recorder, Hall of Records Building.

Whereas, on Monday, June 14, 1915, bids were presented for said work.

Whereas, J. E. O'Mara's bid for $240.00 is the lowest and most satisfactory proposal.

Now therefore be it resolved that the contract for plumbing and carpenter work in the office of the County Recorder, Hall of Records Building, be and the same is hereby awarded to J. E. O'Mara.

Be it further resolved that a bond in the sum of $125.00 be required from said J. E. O'Mara for the performance of said work, and that the District Attorney be and he is hereby directed to prepare the proper contract and that the Chairman of this Board be and he is hereby authorized to sign said contract for and in behalf of the County of Alameda upon the presentation and approval of the bond presented by said J. E. O'Mara for the performance of said contract, said work to be completed within 15 days from date of approval of bond.

On motion by Supervisor Kelley, seconded by Supervisor Heyer, the resolution was adopted by the following vote:

Ayes—Supervisors Foss, Heyer, Kelley, Mullins and Chairman Murphy—5.

ALLOWANCE OF CLAIM.

On motion by Supervisor Kelley, seconded by Supervisor Heyer, the following claim as approved by the Auditing and Finance Committee and shown on the Register of General Warrants was ordered paid to the respective claimants out of the fund and in the sum designated by the following vote:

Ayes—Supervisors Foss, Heyer, Kelley, Mullins and Chairman Murphy—5.

EXPOSITION FUND.

A. W. Street and F. B. Fulton ($637), $1,125.00.

CONTRACT ACCEPTED.

W. D. Egilbert having completed his contract with the County of Alameda for the installation and maintenance of exhibits in the various buildings at the P. P. I. E.

On motion of Supervisor Kelley, seconded by Supervisor Heyer, the same was accepted by the following vote:

Ayes—Supervisors Foss, Heyer, Kelley, Mullins and Chairman Murphy—5.

ADJOURNMENT.

No further business appearing the Board adjourned.

F. W. FOSS,
Chairman Pro Tem.

Attest. GEO. E. GROSS, Clerk.
By ________, Deputy.

NEW PASTOR COMING.

SAN LEANDRO, June 24.—Rev. Father James P. Donohue, of Livermore, will arrive here tomorrow to act as assistant to Rev. Father Francis Garvey of St. Leander's church during the absence in Ireland of Rev. Father Anthony Heneghan. Father Donohue will conduct the 11 o'clock mass Sunday morning.

The Employes

of the

Alameda County District

Pacific Gas and Electric Co.

will hold an

Excursion, Picnic and Barbecue

at

Pinehurst,

during the

Afternoon and Evening,

Saturday,

June 26th, 1915

CONSUMERS:

Desiring meter work on that day will be accommodated, but orders made for Friday or Monday will be appreciated.

It is desired to allow all employes, as can be spared, to enjoy an outing with their families.

Summer Resorts

"The Three Graces" at Wawona Big Tree Grove

"Vacation 1915"

A Handbook of
SUMMER RESORTS
Along the Line of the
NORTHWESTERN PACIFIC RAILROAD

This book tells by picture and word of the many beautiful places in Marin, Sonoma, Mendocino, Lake and Humboldt Counties in which to spend your Vacation—Summer Resorts, Camping Sites, Farms and Town Homes.

Copies of "Vacation 1915" may be obtained at offices of Southern Pacific and Santa Fe in Oakland, at the offices of OAKLAND TRIBUNE, also at 874 Market Street (Flood Building), Sausalito Ferry Ticket Office, or on application to

J. J. GEARY, G. P. & F. A.,
808 Phelan Building,
San Francisco.

WITTER SPRINGS
HOTEL AND RESORT.

Lake Co., Cal. Tourists and Auto headquarters. Open the year round. Hotel steam heated, electric lighted, hot and cold water. Just as comfortable as Home. Rates, $14 per week and up. Cottage for light housekeeping from $15 to $25 per month. "Witter Water" free to guests. Further information write direct. Witter Springs Hotel, P. O. Lake Co., Cal.
Thos. F. Chatfield, Lessee. T. O. Hendry, Mgr.

Camp Ahwahnee

OPENED MAY 15
JUST AS COMFORTABLE AS EVER,
POSITIVELY NO CROWDING.

CAPITOLA
BY-THE-SEA

Fishing, Bathing, Boating, Camping. Accommodations in Hotel, Cottages, Cabins and Bungalows. All modern. For booklet address Capitola-Hihn Co., Capitola, Cal.

BARTLETT SPRINGS

Finest New Dining Room in the State. Many New Buildings, Rooms with Bath and Running Water, Etc. Latest Improvements for Comfort. The Best Cuisine of all. Rates Very Reasonable.

ROUTE: Southern Pacific R. R. Oakland 16th St., 7:45 a. m., to Williams (via Davis), autos to the Springs. Northwestern Pacific R. R., 7:15 a. m., San Francisco to Hopland, autos to Clear Lakes, Fast Launch to Bartlett Landing, autos to the Springs. Arrive either route 5 p. m. same day. Very scenic and pleasant trips. Reduced round trip rates.

PASTIME: Orchestra, Dancing every week day evening. Dancing Instructor, Concerts, Card parties, Bowling, Croquet, Shuffle Boards, Lawn Tennis, Medicine Ball, Baseball games, Pleasant and Scenic Walks, etc.

MEDICINAL DEPARTMENT: Marvelous benefits result from drinking the waters and taking the Mineral Baths in cases of Kidney, Stomach, Bladder, Liver and Rheumatic Troubles, Uric Acid and Diabetes.

MINERAL BATHS: Tub Baths, Ladies' and Gentlemen's separate departments. Best of masseurs. Large swimming tank. We have general merchandise store, butcher shop, ice plant, steam laundry, bake shop, etc. Good Auto Roads, Garage, Gas and Oil.

Write G. A. OTTO, Bartlett Springs, Lake Co., Cal.
General Office BARTLETT SPRINGS CO., 634 Third St., San Francisco
Phone Kearny 34.
Send for our new folder. We are pleased to answer letters or questions.

YOSEMITE VALLEY
Camp Curry

SPECIAL THROUGH DAYLIGHT
Excursions Every Saturday.
681 MARKET ST., SAN FRANCISCO.
Phone Sutter 4770.

GRAND MASK BALL
AGUA CALIENTE SPRINGS AUDITORIUM
SATURDAY EVENING, JUNE 26, 1915.

Motion Pictures. Best Music. 6—Cash Prizes—6. Best Sustained Character, Lady and Gent. Most Original and Most Comical. Grand March, 10 P. M. Unmasking, 12 P. M. Supper, 12:30 P. M. Dancing till ? Taxis 6 A. M. Admission, 25c. Everybody Welcome.

CAMPERS TO YOSEMITE VALLEY
supplied with tents, complete camping outfits and all kinds of provisions at the Yosemite Valley store. Parties outfitted for High Sierra trips and fishing excursions. Also auto parties. Rates reasonable. W. D. THORNTON, Prop.

SKAGGS HOT SPRINGS
California's Most Sanitary Summer Resort

HOT VELVET BATHS at a temperature of 135 degrees; cure Neuritis, Rheumatism and Lumbago. Lady and gentleman masseurs in attendance. HOT MINERAL WATER cures Indigestion, Liver, Kidney and Stomach Troubles. An ideal climate, appetizing meals, cleanliness, comfortable beds and California hospitality has brought us an increasing patronage every year. Refer to any guest of past six years. Only four hours from San Francisco. Two trains daily. Nine miles of automobiling from Geyserville included in round-trip fare of $5.10. Rates $12 to $16 per week. Write for booklet to PETER J. CURTIS, Skaggs, Sonoma Co., Cal., or see Peck-Judah, 687 Market St.

AETNA SPRINGS
Beautifully Situated. All kinds outdoor pleasures. Medicinal springs. For Rates and Literature L. D. OWENS, Prop. Aetna Springs, Napa Co. Cal.

BURKE SANITARIUM
NATURE'S RETREAT
For the Rational Treatment and Instruction of Both the Well and Sick, Insuring Perfect Health. Write for Terms.
Burke, Sonoma County, Cal.

GUERNEWOOD PARK
Campers' Paradise on Russian River
Boating, Bathing, Dancing, Tents, Cots and Stoves Rented. Send for Circular.
CHAS. A. McLANG, Manager.
BEN N. CLEMENTS, Cashier.

FOR COMFORT TAKE THE MODERN STEAMERS

Portland — Beaver — Sails 12 Noon — June 29 — $12, $14, $16 — 2d Class $7

Los Angeles — Beaver — Sails 11 a. m. — June 25 — First Class $9.35, $8.35 — 2d Class $5.35

BIG 3 — BEAR — BEAVER — ROSE CITY

Berth and Meals Included
The San Francisco and Portland Steamship Co.
H. V. BLASDEL, City Ticket Agent
1228 Broadway, Oakland, Cal.
Phone Oakland 1314

BROOKDALE HOTEL
SANTA CRUZ MOUNTAINS.
Pure mountain air and water; no fogs or winds; excellent table, $2.50 per day; $12 to $18 per week; special rates to families. A. A. KNOX, Brookdale, Cal., or Lankershelm Hotel, S. F.

"SUMMER HOME FARM."
Mountain and seaside resort, 300 acres in Redwoods, 700 feet el., 65 miles south of S. F. and 8 miles from Santa Cruz beaches. Mineral Spring, Orchard, Vineyard, Gardens, Dairy, Chickens. Hotel, Cottages and Furnished Tents (floored). Fishing, Music, Games, Library, Swings, Hammocks; $8 to $10 per week, $25 and $30 per month. Address Manager, "SUMMER HOME FARM," Glenwood Calif.

SHASTA RETREAT
Hotel and cottage system. Hotel newly furnished this year, and cottages greatly improved. Fine dining-room. Excellent meals and service. Furnished cottages and tents for rent. Board and room, $2.50 per day, $14 per week. Well stocked grocery store on the grounds. Make reservations early. Cottages connected with sewer, lighted by electricity and supplied with pure mountain running water. New dancing and amusement pavilion. For information or reservations, address H. B. NICHOLS, Manager Retreat, Siskiyou Co., California.

Headquarters for BEST
KODAKS
Take one with you on the summer holiday. Send the films back to us and we will develop and mail them to you quickly.
KODAKS ......$6.00 UP
BROWNIES ....$1.00 UP
Smith Bros.
THIRTEENTH STREET
Bet. Broadway and Washington

TAHOE TAVERN

On the shore of beautiful Lake Tahoe, affords all the comforts of a first-class hotel.

Trout Fishing, Boating, Bathing, Motoring and Mountain Climbing.

Make reservations now for July.
Four trains daily from Truckee to Tahoe.
For general information and descriptive booklets about Lake Tahoe and its many resorts ask any Southern Pacific agent or address
C. T. BLISS
General Manager, Lake Tahoe Ry. and Trans. Co., Tahoe, Cal.

Open June 1st — New Management

AL TAHOE INN
D. H. CHAMBERS, Managing
Haywards Hotel, Haywards, Calif. — Al Tahoe Inn, Al Tahoe, Calif.

Lake Tahoe's most modern and most beautiful resort; fitted with steam heat, electric lights; best bathing beach on lake; Trout stream crosses grounds, affording fly fishing all summer; launching parties, dancing, music by the orchestra, saddle horses, chickens from our Haywards Ranch, milk and cream from Tahoe Dairy.

PRIVATE BATHROOMS IN HOTEL, COTTAGES OR TENTS.
HOUSEKEEPING IF DESIRED.
RATES: $12 PER WEEK UPWARD
Write for Description Folder and Road Map.

PROPERTY TO EXCHANGE

Classified Section

MONEY TO LOAN INVESTMENTS

Oakland Tribune.

Publication Office TRIBUNE Building, corner of Eighth and Franklin streets. Telephone Lakeside 5000.

Telephone Directory Office, 1421 Broadway. Oakland. Telephone Lakeside 5000.

San Francisco Office—683 Market St., Monadnock Bldg. Phone Kearny 5700.

Berkeley Office—2142½ Shattuck avenue, next to First National Bank, phone Berkeley 190.

Alameda Office—Stretcher's Stationery Store, corner Park street and Santa Clara avenue. Phone Alameda 1046.

Fruitvale Office—Dawson's Drug Store, Fruitvale avenue and East Fourteenth street. Phone Fruitvale 77.

Melrose Branch Office—Eagle Drug Store, corner Forty-seventh avenue and East Fourteenth street, Elmhurst 943.

Diamond Branch—Mr. Meyer, 3148 Diamond St., Fruitvale 1013 J.

Elmhurst Branch—E. W. Eckhardt, druggist, 3801 East Fourteenth street, cor. Ninety-third avenue, phone Elmhurst 74.

Hayward Branch—J. T. Carrick, First National Bank Bldg.

Richmond Branch—Edwin Pascoe, 908 Macdonald ave. Phone Richmond 448.

Point Richmond Branch—J. Casey, 46 Washington avenue, phone Richmond 255.

San Jose Agency—Geo. D. Abbott, 24 North Second street; phone Main 1475.

Sacramento Agency—429 K St. Phone Main 3703.

Stockton Agency—317 E. Lafayette street. Phone Stockton 4077.

Manager Foreign Advertising, Williams, Lawrence & Cresmer Co., New York—Brunswick Bldg., Fifth ave. and Twenty-sixth street; Chicago—Harris Trust Bldg. Will T. Cresmer, representative.

A file of THE TRIBUNE can be secured at the office of Messrs. E. and J. Hardy & Co., 30-31-32 Fleet street, or Daws Steamship Agency, 17 Green street, Charing Cross, London; Albert Peters, No 6 Unter den Linden, Berlin. News, subscriptions and advertisements received here.

The TRIBUNE will not be responsible for more than one incorrect insertion of any classified advertisement ordered for more than one time. Inform the Classified Advertising Dept promptly of any errors in your advertisement.

3 bottles of CARDINET'S Mayonnaise FREE to you

All this week the "Want Ad" Department of the Oakland Tribune will give 3 bottles of Cardinet's Mayonnaise FREE, to every person who will run a 45c CASH "Want Ad" in next Sunday's Tribune. You can leave your ad at any of the following offices.

MAIN OFFICE — Eighth and Franklin daily until 9 p. m., Saturday 10:30 p.m.

BROADWAY OFFICE—1421 Broadway daily until 9 p. m., Saturday 10 p. m.

BERKELEY OFFICE—2142½ Shattuck

SAN FRANCISCO OFFICE—683 Market St.

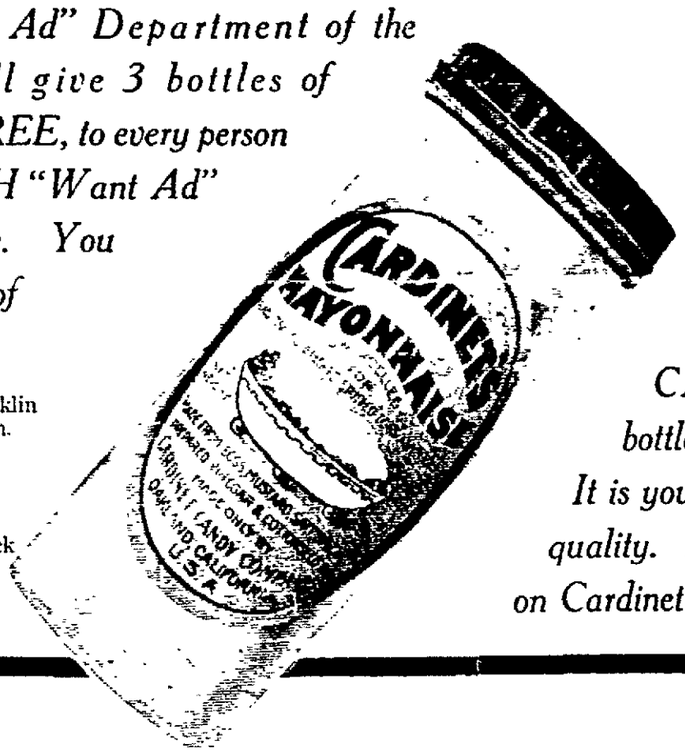

CARDINET'S THE HANDY SIZE MAYONNAISE

is simply delicious. See that the name CARDINET is on every bottle of mayonnaise you buy. It is your guarantee of purity and quality. If you want the best insist on Cardinet's.

FRATERNAL DIRECTORY

F. & A. M. DIRECTORY

OAKLAND

LIVE OAK NO. 61.—Friday. Masonic Temple, 12th and Washington Sts.

SEQUOIA, No. 349.—Tuesday. Masonic Temple, 12th and Washington Sts.

Scottish Rite Bodies
Cathedral, 15th and Madison sts. No meetings until Monday, July 5th.

I. O. O. F.

AAA—PORTER LODGE NO. 272, I. O. O. F., meets Wednesday evening at Porter Hall, 19th and Grove streets. Visiting brothers always welcome. Third degree.

Golden Rule Encampment No. 34, meets second and fourth Fridays of each month at Odd Fellows' hall, 11th and Franklin sts.

ATTENTION, VISITING ODD FELLOWS Monday night is good night to visit FOUNTAIN LODGE, No. 198, in new hall at 11th and Franklin sts. You are cordially invited to pay us a visit.

Knights of the Maccabees
OAKLAND TENT No. 17, membership 930, meets every Monday evening at Maccabee Temple, 11th and Clay sts. H. G. Sexton, Com.; J. L. Fire, K. R. 493 9th st.; phone Oakland 5326.

Knights of Pythias
Oakland Lodge No. 103, K. of P. Ladies' night this Thursday evening, June 24; dancing, etc. Visiting brothers welcome. R. E. Brayton, C. C.; Jas. Dennisston, K. of R. and S.

Knights of Columbus
2d and 4th Wednesdays at Knights of Columbus Hall, 560 13th st.; Jos. A. Kennedy, G. K.; M. D. McGuiness, F. S.

MODERN WOODMEN
OAKLAND CAMP No. 7236 meets every Friday eve. at St. George Hall, 25th and Grove. J. F. Bethel, Clerk. 37 Bacon Bldg.

I. O. O. F. M. U.
Loyal Manchester Lodge No. 8058 meets every Tuesday evening Klinkner Hall, 59th and San Pablo. R. L. Caray, Secy.; ph. Elm. 551.

JR. O. U. A. M.
CUSTER COUNCIL No. 22, Junior Order American Mechanics, meets every Tues. eve. at 1117 Webster st. Visitors welcome.

L. O. O. M.
OAKLAND LODGE No. 324, LOYAL ORDER OF MOOSE, meets every Friday night at Moose Hall, 12th and Clay sts. W. J. Hamilton, Sec'y.

CHURCH NOTICES

SPIRITUAL meeting every Thursday 8 p. m.; test to all; developing class every Friday 8 p. m. 541 E. 14th st., Oakland.

LOST AND FOUND.

CANARY BIRD lost; liberal reward. 1917 16th st., W. Oakland.

IF the party seen taking large yellow dog from vicinity of Piedmont baths on Sunday will return same to 338 24th st., no questions will be asked; if not returned party will be prosecuted.

LOST—A green parrot with yellow top and 2 red feathers on side. Please return to 1632 7th st. Reward.

LOST—Lady's gold watch. Saturday afternoon, bet. 34th and Wash. market; picture in back. 895 24th. reward.

LOST—Handbag at Hale's, cont. money and valuable letters. 1559 Grant st., reward. Phone Berkeley 2771.

LOST—Gold bracelet at Orpheum Wed. eve. Oakland 6303. Reward.

[illegible] the lady who took [illegible] suit case off the College av. car Tuesday afternoon kindly communicate with Berkeley 5224 or leave suit case in car-house; seen by conductor and motorman; last present from dead mother.

SPECIAL NOTICES

AA— SUPERFLUOUS HAIR
Mme. Stiver's painless rapid 5-needle method; no marks or scars. We guarantee to kill every hair we treat. 1419 Broadway, Oakland, suite 501; phone Oakland 2521. San Francisco office, 137 Geary st.; phone Douglas 5231.

GAS Consumers' Association reduces your bill 15% to 30%. 364 12th st.

Doctors for men; scars, swellings, discharges, nervous, skin and blood poison our specialty, consultation free. Dr. Hall, 767 Bdwy, (upstairs), nr. 7th.

SPECIAL NOTICES—Continued

G. LAMMERS, Ph. D., hair specialist, 566 15th st., Oakland 1059. Send for free Lectures on Skin and Hair.

OAKLAND - CALIFORNIA TOWEL CO Towel service supplied. Phone Oak. 382.

PERSONALS.

ANY lady afflicted with superfluous hairs who will send her name and address to **Ki-Ko Hair Remover Parlors** 1225 Broadway, valuable information will be given regarding the new method of removing superfluous hairs permanently and painlessly; no charge.

ANY girl in sorrow and perplexity will find a home and a friend in Rest Cottage, 2107 33th av., Lincoln car; it's also a refuge for women and girls who have lost their way and wish to live a better life. Phone Merritt 2186.

ANY poor girl in need of a friend, a home or advice, is invited to call or write the matron of The Salvation Army Home, 5205 Harrison av., Oakland; phone Merritt 3827.

ELSIE WRIGHT mother of Gladys Wright, communicate immediately with M. E. Brusie, 255 Phelan bldg., S. F.; baby ill.

LEONARD S. CLARK, Atty-at-Law, 403-404 Federal blg. Consultation free.

CLAIRVOYANTS

THE FUTURE CAN BE TOLD
PROF. I. BROWN,
the greatest clairvoyant, occult scientist in this State. Answers sealed messages, tells what you called for, whom and when you will marry; tells the names of friends, enemies, rivals, whether husband, wife or sweetheart is true or false; tells you how to gain success in love, courtship, lawsuits, speculations and transactions of all kinds; your hope, fear or ambition; come to this gifted clairvoyant and get help. SPECIAL READINGS 50c. 1530 San Pablo, near Kahn's.

DIFFERENT FROM ALL OTHERS.
THE TRUTH—OR NOTHING.
L'CLAIRE,
412 20th st.
Between Broadway and Franklin.
A GENUINE MYSTIC.
Makes no claims; his WORK speaks for itself. If in need of TRUE help and advice, THIS IS THE MAN.
Hours 10 to 5. Closed on Fridays.

CARD reading by lady, 25c; astrology, reading, lessons. 927 Clay, nr. 10th st.

DR. ELMA GILL, trance medium, circles; Sun., Wed., 8 p. m. 525 13th. Oak. 8621.

FREE TEST READING—Gypsy Camp, 847 Broadway, Room 3.

MRS. CLARK—Gifted clairvoyant, card reader. 909 Washington street, Ven Dome Hotel.

MADAM ROSE—Gifted English palmist and clairvoyant. 1450 Broadway.

PROF. GARLAND World's Greatest Clairvoyant; hours 10 a. m. to 8 p. m. 25 3d st., S. F.

MATRIMONIAL

MARRY—Many wealthy members wishing early marriage, particulars free; making happy marriages. Mrs. Wrubel, Reliable Club, P. O. Box 26, Oakland.

EDUCATIONAL

AA—SHORTHAND, typing, priv. classes Isen Shorthand Inst., 529 12th st.

Individ. coaching; matn., mech., physics, chemistry, English, Latin. Pied. 160.

EXP. teacher desires few pupils for priv. instruction; stenography, typing, civil service; reas. 1871½ 38th av.

San Francisco School of Technology; courses in mechanical, architectural drawing; electrical, mechanical engineering, mathematics; for beginners and advanced students, $5 month, day or evening; private coaching. 417 Montgomery st., S. F.; phone Garfield 753.

SPANISH FOR TEACHERS; 6 weeks' course starts June 24, 2.50, at the Berkeley Business College; class held every day; Prof. Galeno, 101 Post st.

WRITE'S Summer Coaching School—Languages, mathematics, science; University instructors; terms moderate; day or evening. 2240 Piedmont av.; phone Berk. 1228.

SEE also under "HELP WANTED."

MUSICAL

AA—VIOLIN STUDIO, Max Lercher, instructor voice culture and piano. Mrs. F. O. Lercher, 515 14th st.; Pied. 146.

PIANO lessons, 50c; experienced teacher, starting class in Oakland. Phone Pied. 2165 after Sunday, bet. 9 and 12 a. m.

PIANO lessons, pupils visited. L. Getchell 1211 Jefferson, room 4. Ph. Oak. 3199.

PIANO theory and harmony. William C. Nicholls, studio 1255 1st av.; Mer. 1148.

PIANO lessons by competent lady teacher, 50c an hour. Box 11724, Tribune.

RAGTIME taught, 10 to 20 lessons, booklet free. 3704 Telegraph; Pied. 1624.

DANCING.

DANCING exhibition at Starr King Hall Sat. afternoon, June 26, at 2 p. m., by Stell. Macdonald Boyd juvenile pupils; adm. 25c for two. Lakeside 2055.

WALSH'S dancing academy, Thurs. eves. Pac. bldg., 15th Jefferson. Oak. 5795.

HELP WANTED—MALE.

ARMY OF UNITED STATES; MEN WANTED—Able-bodied unmarried men between ages of 18 and 35; citizens of United States, of good character and temperate habits, who can speak, read and write the English language. For information apply to Recruiting Officer, 909 Broadway, Oakland, Cal.

ANY man or boy wanting work or change of employment can learn the barber trade in few weeks and be assured of steady position at good pay. We occupy an entire building with all modern facilities for teaching. See it or write. A. B. MOLER, 118 Kearny st.

AA—CAN YOU DRIVE an automobile? $10 gives you a complete course, driving and caring for car; we teach in up-to-date cars in busiest part of city; also give certificate and assist you to secure good position; day and night classes; satisfaction guaranteed. Pacific Auto Driving School, 1562 Franklin st., Oakl.

AA—GET busy; don't be dead one; learn a trade, or if you have one trade learn another and always get work; wages while learning; we cannot supply demand for our students; positions secured. National Barber School, 473 9th street.

AUTO driving, repairing, vulcanizing taught. Enzin'g. School, 5702 Adeline.

BOYS—Want to make vacation money? Easy work; liberal pay; hustlers only. Call or write K. S. Co., 4918 Webster st.

BUTCHER or delicatessen man; one who is a good meat slicer. New Free Market, 6th and Washington sts.

CARRIERS WANTED
Boys living in Oakland, Berkeley and Alameda to carry Sunday papers in the residence districts. Call after 4 p. m., second floor, Tribune Bldg., room F.

MEN-WOMEN, learn barber trade; 3000 placed in good positions last year. Moler College, 710 Howard st., S. F.

NEAT honest young man with some experience selling groceries and restaurants; excellent opportunity for a man that will stick; work exceedingly hard and discouraging at first; do not apply unless you can stick out this period. No triflers, must have good references. Commission. Phone Lakeside 2119

PAINTER, paperhanger, partner wanted; one with an established trade and shop only; will invest small amount cash for half interest in tools and working interest; am all-round man and hustler. Address Box 9657, Tribune.

WANTED—BRIGHT, CAPABLE YOUNG MAN, under 30, reasonable schooling, energetic, to fit for RAILWAY MAIL CLERK, this state. Starting salary $900. Promotion to $1800. Permanent. See MR. HOFF, 200 PHELAN BLDG.

WANTED—Solicitors; salary. Room 17, 1097 Broadway.

YOUNG man news agent, $10 security. Dray News Co., O., A. & E. depot, 40th and Shafter.

YOUNG man for drug business; state age, experience. P. O. Box 346, Berk.

HELP WANTED—FEMALE

AAA—LADIES LEARN HAIRDRESSING. THE FAMOUS PEAVY SYSTEM; enroll now. CLIFORNIA SCHOOL OF HAIRDRESSING, 470 13TH ST., Smith Bros. Bldg., Oakland, second floor.

AT The Oakland Employment Agency, waitresses, chambermaids, 3 cooks; $40; women for country, 13 gen. housemaids, $20 to $40. 1455 Franklin, Oakland 5288.

A RELIABLE girl 20 to 30 yrs. for light housework and cooking; good home, wages $15. Kelly's Candy Store, Hayward; car fare; ask for Corriea.

ACTIVE middle-aged woman to exchange light services for good home, $10 mo. 920 Arlington av., after 6 p. m. Friday.

ALL kind of housework neatly done by the day. Phone Oak. 3716, care Japanese M. E. Mission.

A LADY clerk for shooting gallery; no experience needed. Call from 10 to 12 a. m., 905 Broadway.

AA—Bonstell's Em. Office
Select help 1583 San Pablo. Lake 2389

AT Success Emp. Agency, 415 15th st., cooks, $40, $45; gen. housemaid $35, $40; second girl $20; waitresses. Oak. 737.

BEST domestic help, male and female; cooks, waitresses, chambermaids; city and country. 827 Jefferson; Oak. 8754.

COMPETENT girl or woman wanted for general housework, must be fond of and used to children; electric washing machine and vacuum cleaner, situated in Northbrae, Berkeley, near Arlington av. car line, permanent home for right person; refs. Berkeley 2126.

COMPETENT help, Mrs. Nelson's Emp. Agcy., 1512 Broadway, Oak. 1945.

EXPERIENCED girl for general housework; no washing; small family; wages $25. Phone Berkeley 4536.

GIRL wanted for general housework; must be good cook, no laundry work, refs. required. Call 1511 11th av., cor. of E. 15th st.

HELP WANTED—FEMALE (Continued)

GIRL for gen. housework; French or Italian pref. Ph. Oak. 8554.

GIRL to do light housework; 2 in family. NE. cor 54th and San Pablo.

HAIR combings bought, send postal. Wm. Bensh, 2311 Humboldt ave., Oakland.

LADIES of ability to represent a New York custom made corset; will train desirable applicants. Call after 4 p. m. or phone for appointment, Alamo Hotel, Mrs. K. H. V. Stafford.

LADIES and girls decorate exposition souvenirs at home; pays $6 to $18 per dozen. Art Exchange, 436 Hayes, S. F.

LADIES, tell your corset troubles to the Nu Bone Corsetiers, 739 17th st; Lakeside 3552; hrs. 2 to 5 p. m.

MEMBERS for motion picture acting; exp. unnec. 62 Montell st., Pied.; hours 3-5. Open Mon., Thurs., evening 7-9.

NEAT girl or woman, help with light housework; 2 children; $15. Berk. 4892.

PRACTICAL help will be given any woman or girl of the segregated district whose livelihood is affected by the passage of the red light injunction and abatement law. Apply by phone, Merritt 2050.

PEOPLE'S EMP. BUREAU
419 15th st.; Oak. 4405; high-class help.

UNHAPPY GIRLS will find a woman friend to advise and help them at Rockhurst Center, 130 McAllister st., S. F.; hours 2 to 4 p. m. daily; phone Market 8250.

WANTED—LADIES to learn hairdressing, manicuring, facial massage, electrolysis or chiropody. Steady work at good pay after few weeks. Just opened most modern branch of our system of thirty schools. An entire building devoted to beauty culture. Call or write for catalogue. Moler Hairdressing College, 116 Kearny st.

WANTED—A housekeeper in family of 5, where first class cook is kept, to serve as second help; refs. req; no interview without refs. 1524 Jackson.

WANTED—Young girl to take care of child 3 years old, aft. and eves.; sleep home nights. Apt. 5, 145 Grand av.

WAITRESSES, second girl, girls for general housework; city and country. Women's Emp. Office. Oak. 3359.

MALE-FEMALE HELP WANTED.

WANTED—By certified teacher, 2 pupils, shorthand, typing; private, individual instruction; day, evening; positions waiting. 1525 6th ave.

AGENTS WANTED

$100 PER WEEK

The manufacturers of the best Check Writer made (price $20) require experienced check protection salesmen as district managers for Los Angeles, San Francisco, Oakland, Sacramento, Fresno, Reno, El Paso and Houston territories. Write enclosing record and references; they will be held confidential.

NEW ERA MFG. CO.,
450 Fourth Av., N. Y. City

SALESMEN—SOLICITORS

WANTED A man with light machine to work in Oakland on straight commission; good chance to build up. Box 11999, Tribune.

COLLECTION AGENTS

WAGES, rents and claims collected anywhere. Secret Service Law & Collection Agency, 3105 E. 14th st., Oakland, California.

SITUATIONS WANTED—MALE

AAA—JAPANESE couple, positions excellent cook, maid or second work. Mura, Phone West 3219, 1721 Post St., S. F.

A JAPANESE day worker wants window or housecleaning, etc., cooking or waiter; do anything. Oakland 6424.

A CHINESE boy, good cook, wants position, private family; references. An Wing, Box 9646, Tribune.

A NICE Japanese wants position to do cooking in family; has experience waiter table; Phone Berk 7127.

BOOKKEEPER, first class German, can spare few hours daily, wants position any kind, moderate salary. Box 3422, Tribune.

CARPENTER, handy man, wants work; rough carpentering, painting, fencing; builds garages, window screens. Carpenter, Piedmont 6532.

SITUATIONS WANTED—MALE (Continued)

CHINESE, first class cook, wishes position in hotel or boarding house or family. 264 8th st. Lakeside 3790.

COUPLE wishes to care for property in exchange for privilege of living on same. 2011 Clement av., Alameda.

EXPERIENCED colored man wants general house clean'g, window washing and polishing floors. Ph. Fruitvale 1935J.

FOREMAN carpenter wants position; first class framer and finisher; will go anywhere. Box 9587 Tribune.

FAMILY cook, Chinese; good, clean, all-round; some housework. O4405.

I WILL work one month free and take graded wages in a wholesale or like business where employment is assured with progressive interest; my line of artisan work is becoming less required. Willis, 937 62d st., Oakland.

IF in need of a first-class chauffeur phone Lakeside 273; Mr. Paden.

JAPANESE boy cooking, wait on table, wash dishes evening from 6 o'clock. Oak. 6631.

JAPANESE day worker seeks job washing, ironing, general housework. Phone Pied. 593.

JAPANESE first-class, general day work. Phone Lakeside 2838.

MALE—Practical nurse; local refs.; accept engagement day or night. Box 9667, Tribune.

YOUNG man must have work; absolutely anything. Box 9592, Tribune.

SITUATIONS WANTED—FEMALE

A CULTURED young woman of business and executive ability desires position of trust; competent and efficient bookkeeper and cashier. Phone Mer. 765.

A REFINED middle-aged German lady seeks situation as housekeeper or companion to elderly lady; prefers country. Address box 394, Tribune, S. F.

A VERY capable nurse and housekeeper (doctor's widow); trained East; understands children, best local reference. Piedmont 6474-J.

A RELIABLE, trustworthy lady would like for children by hour, day, week, or teach French and piano. Aler. 5239.

A NEAT colored girl would like morning or day work; best of refs. Phone Oakland 8026.

A POSITION wanted to assist with housework and care of child. Box 11712, Tribune.

ACTIVE, honest, competent elderly woman wants place in small family; good neat cook. Oak. 5288.

A—AN ALL-ROUND cook wants work, restaurant, cafeteria or delicatessen; families, day or hour; ref. Oak. 1116.

AA—First class Swedish girl wants position in family of adults; good cook, neat, quick worker; refs; $35. Oak. 737.

AN experienced dressmaker wishes engagements by the day, coats, suits or gowns. Phone Oakland 9245.

A PRACTICAL nurse would like position; doctors' and patients' references. Phone Elmhurst 589.

A YOUNG woman wants day or half day work or few hours' work daily; morning or afternoon. Oak. 2133.

A NEAT American woman wants housework in small family. Oakland 2302.

A YOUNG woman, plain cook and housework; $20 month. Box 9594. Trib.

A WHITE woman wishes day work for Friday a. m. and Sat. Lakeside 1080.

A JAPANESE young girl wants to help cook. Phone Pied. 1734. 2877 Shafter.

BUFFET table, chairs, dresser, chiffonier cheap; piano $30; sewing machine $4.50. 785 11th st.

BRIGHT, neat willing girl wants place in family, $15 to $20; good ref. 1455 Franklin. Oak. 5288.

COMPETENT office assistants furnished free, temporary or permanent work. Helen Power; Ribbon and Carbon Shop; Oakland 1057.

COLORED woman wants cooking or general housework; strong, competent; $35 without room, ref. Oak. 5288.

COMPETENT Swedish girl would like general housework. Phone Fruitvale 811J.

COOK—Competent, neat, strong woman wants cooking, good ref.; economical, quick. Oak. 5288.

COMPETENT girl wishes general housework, wages $25 mo. Call Berk. 8525.

DRESSMAKING, plain and fancy gowns; by day or piece; reas. Mrs. Haun, 5315 Boyd av.; phone Piedmont 7989.

DRESSMAKER, first-class, chic and stylish; remodeling specialty; $2.50 per day. Phone Merritt 4271.

DRESSMAKING, first class, by day or at home. 1525 Chestnut st. Phone Lakeside 4226.

DANISH girl wishes general housework, $25. Address 132 E. 15th st., Oakland.

EXPERIENCED cashier also experienced in clerical work, wishes position. Phone Fruitvale 1709J.

EXPERIENCED cook and housework; girl wants position, $35 to $40. Phone Oakland 4405.

GIRL wants gen. housework, assist with cooking. 1730 37th av. Fruitvale.

JAPANESE girl wants position as plain cook and general housework. Oakland 3949.

SITUATIONS WANTED—FEMALE (Continued)

JAPANESE girls want positions for general houswork, washing, ironing, waiting and cooking; the hour or day. Tel. Piedmont 740.

JAPANESE girl wants position as assistant cook and gen. hswk. Phone Piedmont 5427 after 6.

PRACTICAL nurse wishes position; maternity cases taken. Phone Lakeside 2402.

RELIABLE woman wishes housework, second work or table waiting. 1615 San Pablo; Lakeside 741.

SENSIBLE, well-bred American, undergraduate nurse, wishes day engagements, care of home and invalid, local refs. Phone West 2352.

STEADY, reliable man with auto wants work for self and car; best refs. Phone Piedmont 5332.

STENOGRAPHER, competent, employed in morning, wants afternoon work in Oakland. Box 11726, Tribune.

SUPERIOR colored girl wants cooking or gen. hswk.; good cook; high grade help; $35 or $40. Oakland 737.

SITUATION wanted by 16 year old girl. Box 236 R. F. D., San Leandro, Cal.

SCHOOL girl wants light position; care of child or store work. Oak. 4405.

WASHING, ironing, also lace curtains; 25c pair up; done up carefully; called for and delivered. Merritt 5245.

WANTED, day work, Norwegian girl; cooking or cleaning; good cook. Phone Berkeley 8146.

WOMAN wants position doing general housework, 831 Snyder ave., W. Berkeley. Phone Berkeley 4804.

YOUNG lady with knowledge of typing and bookkeeping, wishes position in doctor's or lawyer's office. Phone Fruitvale 1628W.

DAY AND CONTRACT WORK

CARPENTER wants work, any kind; work guaranteed; reas. Venn, 1018 14th st., Oak. 2894.

CARPENTERING, jobbing, general repair work; prices reas., all work guaranteed. Phone Davis, Oak. 3341-3584.

HAVE J. H. Small do your painting, papering and tinting. 767 13th st. Oak. 5741

THE K. PATTERSON CO., Oakland 5845.
HOUSE PAINTING
In All Branches.
Estimates Furnished. Work Guaranteed.
K. PATTERSON. C. V. JOHNSON.

TINTING, $1.50 per room and up; papering, $2.25 per room and up; and furnish paper, painting. Ph. Oak. 7047.

ROOFING

H. J. EDWARDS, shingler; 25 years in Oakland; estimates furn.; employers' liability carried. 1215 Poplar; Oak. 7246.

Hotels AND Apartments FOR EXPOSITION VISITORS

Stop in Oakland, the most beautiful situation of any city in America, where you will enjoy reasonable rates, perfect service and delightful, sunny, California climate.

APARTMENTS TO LET

AAAA—NO RAISE IN RATES
It will pay you to investigate the excellent accommodations, rates at OAKLAND'S FAMILY HOTEL, KEY ROUTE INN, 22d, on Broadway; Key Route ferry direct to Exposition entrance; large rooms, best beds possible, excellent meals, beautiful surroundings. LOW, SENSIBLE FAMILY RATES. Phone Oakland 5924.

A— "El Nido" Apartments
Quiet, leafy neighborhood, near Lake Merritt; 2, 3, 4 rooms; tennis court, sleeping porches; free phones; elevator, boiling hot water; Hoosier cabinets, steam heat, artistic home comforts. 1589 Madison st., phone Lakeside 198 and 183.

At The Vue-du-Lac
Cor. 3d av. and E. 16th st.; clean, modern and sunny; most reasonable in Oakland; vacant at present; 2 rooms, $16, $18 and $20, 3 and 4 rms., $25 to $27.50; near K. R., Dimond car. Phone Merritt 1765.

"Arco Apts"
Madison and 14th—2 and 3 rooms, complete, elegantly furn., high grade service; near S. F. cars; reasonable. Oak. 6357.

AA—MARYLAND APTS.
Every comfort and convenience; steam heat, hot water, free phones; 2 and 3-rm. furn., $25 and $30 up. N. W. cor. 22d and Telegraph.

Annabell Apts. 586 24th, nr. Grove, 2 and 3 room, steam heat; hot water; nr. K. R.; $25 up

A—RAYMOND 2, 3, 4 rms., $35-$65, finely furn.; large lobby, billiard and ballroom. 1461 Alice

Job Printing at The Tribune Office.

APARTMENTS TO LET—Continued

A—"LAKE" Before locating elsewhere see our 3 and 4-r sunny apts., $20 and $25. 29 Vernon. Oak. 1992.

A—Imperial Apts. 2434 Harrison—new, up-to-date, every conv. $25, $30.

A SUNNY front room in private family, near cars and K. R. Piedmont 5762.

A—NEWLY furnished 2-3-room apt.; reasonable; with bath and elec. 616 16th.

A—ONEIDA 2 rooms, modern. 1209 Telegraph cor. 22d.

A TEACHER will sublet 2-room furn. apt., 2-3 mos.; make offer. Merritt 4193.

Belmont 363a 7th, unfurn. 2, 3-r. apts., fur., unfur., $25 up. nr. K.R.

BERTHA APTS. 3 rms., furn., sep. ent., bath, toilet, $17; sunny, light. 899 34th.

Casa Rosa Apartments
Beautifully furnished 3-room apts., 40-gal. chemical fire engine installed, 4 exits. 1421 Market st., opp. 14th. ph. Oak. 4164.

CASA MADERA 16th st., bet. Grove and Castro, central; sunny, prices right, steam heat; hot water, telephones, janitor service.

CORNELIA APTS.—Single rms., suites, $2.50 up, nr. lake, locals, amusement center. 118 12th st.

Casa Della 704 14th, no raise in rates; 2, 3-rm. apts.; nr. K. R.

CLINTON 547 E. 12th st.; new mgt.; 1, 2, 3-r. apts., $10 mo. up.

Castle New, mod., 3 and 4-rm. apts.; furn. and unfurn. Pied. and 41st.

CASTRO Mod. 2 and 3-r. furn. apts.; cent.; nr. K. R. 1411 Castro.

DO you want something different? Daintily furnished two rooms, private house, $25. Call forenoons, evenings. 145 E. 15th st.

ENCINAL Brand new. Ph. Oak. 7387; only 2-room apts. left. CORNER 10TH AND MADISON STS.

ELEGANT new 4-room apt., all built in conveniences, 1 block K. R. station, rent $22.50. 932 29th st.

EL CENTRO Every mod. conv. Phone Oak. 2619; B. A. Jones.

ELWYN 608 22d st.—2 r., $14; 3 r., $21. Renov., near K. R.

FAIRMONT, 201 Orange st.—Elegantly furn. 3 and 4 rooms; mod.; steam heat; 5 min. walk 22d Key Route. Oak. 3137.

FURNISHED and unfurn. apts.; rent reasonable. 510 18th st.; Lakeside 778.

FURN. hskpg. apts., gas, elec. lights, run water. 1420 Webster.

HIGHLAND APTS. 275 Park View Terrace; refs.; adults. Phone Oakland 4524.

HOBART APTS.—Sunny desirable 2 rm apts., near K. R. and S. P. 454 Hobart

FURN. "NOTTINGHAM" UNFURN. 466 41st; steam, hot water, phone, K. R.

IN UPPER PIEDMONT
"RONADA COURT;" furn. or unfurn. apts. 155 Ronada; phone Piedmont 639.

LACONIA 1520 Harrison—Reas. rates; 2, 3 rms; steam heat; finest service; 1 blk. of Hotel Oakland.

LAKEHOLM 2929 Bdwy.; Lake 2150. 2 rooms and sleeping porch, steam heat; sunny, mod.; $25.

LAKESIDE Large, handsomely furn. 1, 2, 3-room apts.; sleeping porches. 159 Lake st. Lakeside 1163.

LAKE Merritt Apts., furn., mod., 3-room apt.; sunny; very reas. 1205 1st av.

MADISON PARK 9th and Oak sts.; ph. Oak. 3160—Oakland's estab. home of comfort; hotel serv.; close locals; walk. dis. busn. cent.

Merlin Apts. 1-2-3 rms. new, ½ block K. R. 2351 San Pablo.

MYRTLE 2, 3 rms., mod.; $16, $22. 927 Myrtle; ph. Oak. 1484.

NEW 4-rm. and b., hwd. flr., sleeping porch, 2 w. beds, g. range and lino. 455 41st st., nr. K. R. Ph. Berk. 7004.

NEVA APTS. 3 rooms unfurnished. 506 E. 18th st.

Oak Park 2-rm. apts.; mod.; furn. 92 8th; ph. Lakeside 2504.

"OAKDALE" 547 24th St. New mod. high class 2 and 3-rm. apt.; nr. S. P., K. R., rates reasonable.

PARK VIEW 9TH AND MADISON; PHONE OAK. 5068. Modern 2-room furn. apts., $25 and up.

POTTER APTS. 1-2-rm. apts.; wall beds; every conv.; $16, $22; nr. K. R. 600 17th. at Jefferson.

Park Gate New, mod., unfurn. apts. 250 Grand av.; Lake. 2323

Perkins 2-4-rm. apts.; Eastern ideas. 457 Perkins st. Lakeside 2072.

REX APTS. Just completed; opp. Auditorium, 10th-Fallon sts. Mod. 2 rms.; phs.; reas.; nr. S.P., K.R.

SPECIAL EXPOSITION RATES
at elegant FREDRICK APTS., 41st, nr. Teleg av. K. R. sta.; $25 up. Pied. 2502.

SUNNY furn. apt., 2-3-4 rms., $14, $21, $26; hot and cold water, gas, elec. inc.; ½ block K. R. st. Pleasanton Inn, 641 22d st., nr. Grove; single hkpg. rm. $10.

St. Nicolai New mod. high class 3-rm apts. by day, wk., mo. No raise in rates. 16th and Clay.

SUNNY apts., furn. or unfurn.; 3 and 4 rooms, sl. pch.; wall beds, etc. 203 Linda av. Phone Pied. 1642.

SUN. 3-rm. apt. with bath, nr. K. R. and park; comp. furn. Ph. Pied. 1448.

Safety Apts. Reas. rent; modern. 1828 San Pablo; 1 blk. C. Hall.

THE SEVERN.
Outside rms.; summer rates. 3216 Teleg.

TWO 3-room furn. apts. also 3-room unfurn. flat. 2126 8th ave.

"Waverly"
Beautiful 3-room furnished apt., overlooking Lake Merritt, with sun all day. All modern conveniences. 2306 Waverly st., 2 blocks east of 23d st. and Broadway.

WALDO APTS.—4-R. FURN.-UNFURN.; HEAT, PHONE. 800 14TH ST.

2 FRONT elegantly furn. rms., reception hall, 2 closets, 2 wall beds, piano, priv. bath; reas. 735 Market, cor. 8th.

$15—3-RM. apt.; furn. complete; sunny; yard; near locals. 1281 8th. Pied. 2665.

Job Printing at The Tribune Office.

HOTELS

ATHENS 1556 Broadway, next to postoffice; H. M. Fuller, Mgr. Special rates to permanent guests, mod. conv.; steam heat, elevator, etc.

NO RAISE IN RATES.
HOTEL KEY ROUTE INN.
Oakland's family hotel, excellent meals; $1 to $2, with meals, $2.50 to $4.

ST. MARK Leading commercial and family hotel; terminus Key Route and S. P.; reas. rates; inspection solicited.

SANTA FE HOTEL Transient, $1; week, $2 up. 40th and San Pablo; Key Route trains.

St. Paul Hotel; single, en suite; 50c per day up; $2 wk. up. 434 12th st.

ROOMS TO LET—FURNISHED

A LARGE room cheap, 378 49th st.; suitable for 2; also a garage $5.

FREE rent to July 1, 2 rms., $14; 3 rms., $21, best in city for money. 666 22d st.

LARGE sun. rm., elec. ph., priv. fam. gent only; $8 mo. Lake 1566.

LARGE outside rms., $5 up, also housekp. rms. 1319 Jefferson.

NICELY furnished room for rent. Phone Pied. 6250.

(Continued on Next Page)

ROOMS TO LET—FURNISHED (Continued)

NICE rooms, large, sunny, airy, every conv.; surrounded by large yard and garden; also tents, part or opposite ground touching on S. P. and K. R. 1711 Webster st.

SUNNY front room, bath, $11 per month; 59th Key station, College cars; breakfast and dinner in neighborhood; $16 per month. Piedmont 6224.

3 DESIRABLE furn. rooms for hskpg. at Key Route Junction. 1215 Poplar st.

2 LARGE beautifully furn. rooms, suitable for 2 or 3 gentlemen; reas. 526 Madison.

ROOMS TO LET—UNFURNISHED

UNFURN. room for $4 per month. 1940 Prince st.

HOUSEKEEPING ROOMS

AA—RIGHT in town, artistically furn.; refined neighborhood, $5 to $6.50 week; Virginia Apts. 1156 Franklin st., apt. 2.

SUNNY large front room and kitchenette, also single room and kitchenette, gas, phone. S. P. at door. 1467 Fkln.

A SUITE of two sunny furn. hkpg. rms., bath, gas and elec., central. Inq. on st.

A-[illegible] lake, sunny, lovely furn., all conv., homelike, $5 wk. up. 1976 12th. [illegible]

AT $10 MO. Furnished hkpg. rms. 1116 Jefferson st.

A SUNNY, clean apt., buffet kitchen, gas light; $14. 2413 San Pablo av.

AA—THREE furn. hskpg. rms., also other [illegible]

AAA—Front furn. hskpg. rm. and kitchenette, ph., bath, $3.25. 1221 Jeff.

BACHELOR APARTMENT, RENT REDUCED TO $2 WEEK. 578 15th.

DON'T fail to see our 2-room sunny apts.; free gas, elec. lights, phone; pleasant, homelike. 210 E. 15th st.

FURNISHED hskpg. rooms for rent; close in. 619 15th st., nr. Jefferson.

FURN. rms. in beautiful home, also 2-rm. apts., $15. 1747 Webster.

FURN. hskpg. rms., very reas.; close in. 602 Fallon st., nr. Oak st. station.

HSKPG. RMS., FURN. OR UNFURN., CLOSE IN.; REASONABLE; PRIV. FAMILY. 1820 FILBERT ST.

HARRISON APTS, 293 9th—Clean, sunny apts. 2 rooms, $2.50; 3 rooms, $4.

LARGE enclosed sleeping porch, 1 room and pantry, unfurnished or partly furnished; $8, incl. elec. light. 422 E. 19th.

LARGE front hskpg. suite near City Hall; reduced rent; cor. house. 738 14th.

NICE furnished 3 and 4 hkpg. rooms, $3 and $4 per week, including gas. 1041 7th ave.

SUNNY furnished housekeeping rooms, phone and bath. 819 Filbert st.

SUNNY 2-room cottage, nr. K. R., 40th and Telegraph; reas. 551 41st st.

TWO and 3-room furnished apts. for hkpg.; light and sunny. 617-19 14th st.

914 MAGNOLIA—Parlor suite, 3 rms., $16; lower floor 2, $10; gas, bath, laundry, yard.

2 SUNNY furn. hskpg. rms. and kitchenette, bath and phone free. 909 Adeline st.

$8—3 SUNNY housekeeping rooms. 1636 13th ave., East Oakland.

3 UNFURN. hskpg. rms., gas, elec., screened; $12.50. 1950 Webster; O. 4631.

3 FURNISHED hskpg. rooms with piano. 2335 11th ave., E. O.

2 NICELY furn. hskpg. rms., $3 week; gas, bath. 822 Mead av., nr. San Pablo.

3 ROOMS, conv. for hskpg.; priv. bath; near K. R. 822 11th st. Oak. 7868.

2 FURN. hskpg. rms.; close in; separate entrance. 612 27th st.

2 SUNNY front hskpg. rms.; closet, range, water; 1 with kitchenette. 820 Myrtle st.

1086 14TH ST., sunny housekeeping suites, $8 to $12; gas, phone free.

2 LARGE sunny front rms. for hskpg.; gas and bath; $14.50. 777 10th st.

ROOMS AND BOARD.

AA—ROOM AND BOARD for 2 or 3 respectable young business men at reasonable rates at 5851 Genoa st., bet. 58th and 59th sts., near Grove st. Key Route trains stop within half a block.

A—LAKESIDE HOME CLUB, 132 Lake st.—Lovely rms. with bath, overlooking lake; ref.; board optional. Ph. Oak. 2292.

A SUNNY n'ly furn. rm., bd.; walibed, piano, garden, home comfts; $5.50 wk. 456 44th. Pied. 2486.

A—THE HARMONIA—Ideal home for business men and women; comfort; excel. table; reas. 11th-Madison; Oak. 7649.

AA—THE Dixie; home cooking; reas. rates; modern. 1131 Oak st.; Lake. 1488.

FINE rm., 1 or 2; priv. fam.; home cooking; reas. 631 Merrimac st. Oak. 3932.

FURN. rms. and board, $25. 1001 Adeline. Ph. Lake 3029. C. S. management.

HAVE room and board for young man; private family. 1969 Franklin st.

LOVELY sunny rooms, excellent board; select private home; 2 or 3 gentlemen; refs. Pied. 6500.

ROOM and board in refined home with sleeping porch, tennis court, privilege of good piano; a step from Telegraph cars; references required. Address Box 9588, Tribune.

ROOM and board for two in private family; nr. K. R. and cars; walk dist.; $45. 280 28th st.

ROSE INN Best board-room; beaut. grounds; reas. 2850 Teleg.

ROOMS, with board. 232 Lenox av., Adams Point.

SELECT loc.; large rm. for 2, with bd., $70 mo.; for 1, $35-$40, or by wk.; excl. table. 1817 Alice st.; phone Oak. 1627.

SUNNY rm., run. wat., mod. convs., priv. fam; Vernon Heights. Lake 890.

THE IROQUOIS, 14th and Castro—Just opened; finest home place in Oakland; excel. table; central; reas.; garage.

ROOMS AND BOARD WANTED

BOARD and room wanted for man and 14-year-old boy; must have garage handy. Box 11729, Tribune.

ROOM-BOARD; reas.; home cook.; suite for 1 or 2. 1112 1st av. Ph. Mer. 4204.

WANTED—2 rms. and board for 2 ladies and boy. 1128 Bella Vista ave.

ROOMS WANTED

ELDERLY lady wants sunny room, light housekeeping; some furniture. 4107 Opal st., Oakland. Mrs. Nancy Lee.

WANTED—3 furn. rms., lower floor, $15, water, light included, good yard; baby 3 yrs. old, close in. Box 11727, Trib.

WOMAN will do half day's work in exchange for housekeeping room. Box 9590, Trib.

CHILDREN BOARDED

CARE for child, any age under 4 yrs., nice home, mother's care. Ph. Berk. 9626.

CHILDREN'S PRIVATE HOME. Phone Piedmont 4264.

FIRST-CLASS board and care for 2 or 3 children by widow lady. 830 E. 15th st.

[illegible] home for little children. Fruitvale 3031W.

FLATS TO LET—UNFURNISHED

AAA—3-ROOM modern flat, basement, bath, including water $12; nr. K. R. 1213 50th st., 8cs next door.

AA—524 28TH, bet. Telegraph and Grove sts—6 rooms, laundry; sunny side. Inquire 600 Merrimac st.

AA—MOD. 6-rm. upper flat; hardwood flrs.; garage. 1930 Chestnut. Pied. 4324.

AA—BEAUTIFUL modern flat, 5 rooms, sleep porch 56th st.; reduced rent. Oak. 5554.

ABSOLUTELY desirable 4-rm. upper and lower flats; almost new. Merritt 6954.

ATTRACTIVE flat, 4 and 5 rms., $22-$26. 526 32d st., cor. Market; Lake 1702.

FOR RENT—Mod. sunny 5-rm. flat, choice neighborhood, rent reduced. Apply 3212 Grove st.

FLATS TO LET—UNFURNISHED. (Continued)

COZY, sunny, up-to-date 4-r. apt., ferry service. 722 21st st. $25.

FOR RENT—[illegible] Telegraph ave.

LOWER flat 3 rooms, bath, gas, electric lights; walking distance. P. ofc. Emeryville 1874.

MODERN 6-room flat, choice neighborhood; rent $20, will pay moving expenses for desirable tenant. Apply 948 Chestnut st., near 10th. Phone Oakland 5 6.

MONTH'S RENT FREE—Elegant 4 and 5-rm. flats, Lower Pied., fine neighborhood, $20 up; refs. Phone Oak. 425.

NEWLY renovated 5-rm. flat, 13th av., E. Oakland, beautiful location, near school, garage; private. Key at 2125 36th av.

OTHELL flat, walking distance to business center for labor, painting and papering property. 1505 Teleg. O. 5770.

SUNNY upper flat 6 rooms, sleep. porch, nr. Pos. High and K. R. 44th and Telegraph. Piedmont 7589.

SUNNY lower 8-room flat, excel. cond., near city hall. 542 19th st., nr. Teleg.

SUNNY flats 4 and 5 rooms, bath, lights, $11 and $15. 2126 8th ave.

UPPER flat of 7 rooms, modern; rent reasonable. 1005 14th st. Ph. Oak. 6169.

5 FINE rooms, upper flat; good yard; gas and electricity, $20. 727 25th st. Oaker, Oak. 4594, or Fred. 416.

3-ROOM unfurn. newly built mod. flat, bath, wash-trays and high basement, nr. K. R. Inquire at 707 43d st.

[illegible] floors, Linda Vista Ter. Ph. Pied. 7954.

5-ROOM lower flat and garage. 2646 Valdez st., near 26th and Broadway.

3 UPPER and 3 lower sunny, mod. Chr. Sci. only. 4015 Telegraph. Pied. 2391.

532 21ST or Jones st., near Telegraph—Upper flat 7 rooms and s. porch; $25.

3-ROOM furn. flat, modern; 5 blks. City Call, cor. 14th and West. Call 790 14th.

FLATS TO LET—FURNISHED

ASCERTAIN advantages of these 5 rm. cor. flats; finely furn., central, reas.; adults. 1501 9th av., Merritt 4984.

AN up-to-date, convenient 5-room lower flat. 565 22d st., near Telegraph.

FINEST furn. 5-room upper flat, complete, with piano, linen and silver; garage if desired. 5616 Teleg. av., nr. K. R. station. Phone Lakeside 2965.

FURNISHED flat of 5 rooms, gas and elec., all modern, room for auto. 1612 E. 15th st.; Merritt 3399; $20.

FURN. sunny 7-room upper flat; every conv.; water free; $35; no objection to subletting. 3433 Tel. av.

INCLUDING phone; lower flat of 4 small rooms, nicely furn.; coal and gas stoves; sun all day. 226 11th st., 4 blks. east of Broadway.

MOD. 3-rm. flat; rent reas. 1216 E. 11th st.

NEWLY furn. upper income flat 7 rms., near Hotel Oakland. 1556 Alice st.

SMALL flat; 2 bedrooms; nr. Key Route. Inquire grocery, cor. 38th and West sts.

THREE rooms, everything furnished, $12 per month. Call at printing office, 716 Seventh st., Oakland, Cal.

4 ROOMS and bath; fully furnished; water free, $22.50. 530 35th st., nr. Tel.

$15—CLOSE-IN 3 rms., mod.; newly renovated. 626 Fallon st. Ph. Oak. 9279.

3 SUNNY flats, 1 furn.; good order. Owner, 620 19th st.

3-RM. upper flat, elec. lights; nice furniture. 787 15th st.; $18.

FLATS FOR SALE

$1500 WILL BUY my Piedmont av. flats, 5-6 rooms; rented for $55; mortgage $3000 can stand. Property in fine condition. Splendid location. I make this sacrifice as I must have the cash NOW. Box 346, Tribune, S. F.

HOUSES TO LET—UNFURNISHED

AA—5 RM. COTTAGE and 2 rm. attic nr. College av., 1 blk. to K. R.; $24; large back yard. 271 41st st.; Key 272 40th st.

A MODERN cottage, six rooms and bath, to rent reasonable. Apply 2334 26th ave., cor. Fruitvale.

A 6-RM. mod. cottage, $22.50; just see it; a real snap. 1511 Chestnut st.

A 3-ROOM cottage cheap to good tenant. 3735 Foothill boulevard.

BEAUTIFUL new bungalow, garage, large lot, low rent to desirable people. See Maxwell, 4393 Pied. av.

BUNGALOW, close in, 4 rooms, $20; a dandy. Phone Oak. 8341.

COTTAGES, 3-rm., 4-rm., 5-rm., rents $12, $14, $18; also two 5-rm. furnished. R. W. Getty Co., 3824 E. 14th st. Phone Fruitvale 524.

COR. San Pablo and 68th st., mod. 5-rm. Cottage lot 100x125 fenced; barn; $21.50.

HOUSE of 13 rms, 3 baths, 1812 Harrison st., cellar, furnace, electric lights, entirely renovated; can be made in two apartments. For particulars phone Pied. 2696, or Bromwell & Morgan, Plaza bld.

HOUSE 4 rooms and bath; all conv. 1282 61st st., $12. Oakland 3021.

LINDA VISTA; 8-room house; double sleeping porch. Phone Piedmont 5615.

ON corner, mod. 5-rm. sunny flat; also cottage; rent reduced. Apply 1003 Campbell st., cor. 10th. Ph. Lake 1956.

$50—GRAND Ave Heights home, 3 bedrooms, billiard room, ballroom, 2 baths, hdwd. floors, furnace, Ruud heater, garage. Kaiser Co., Syndicate bldg.; O. 930.

8 RM. sunny house, 1710 Myrtle, near schools and K. R. Phone Pied. 5048.

$15 MONTH—5 rm. cottage, large yard, fruit. 4122 E. 16th st., Fruitvale.

4-ROOM cottage; bath, elec.; large yard. 5205 E. 12th st.; $9.50 month.

5 RMS., yard; 5 min. 14th and Broadway; reas. Ph. Oak. 6449, Lake. 1325.

HOUSES TO LET—FURNISHED

ATTRACTIVE 8-rm. bungalow; 2 sleeping porches; garden, fruit, garage; 2 months. Fruitvale 491W.

A 6-ROOM furnished cottage, gas, elec., beautiful bath; $25. 1326 E. 14th st.

BARGAIN—10-roomed; housekeeping; 1-2 apts.; gas metered; elec.; $40 per month. 627 15th st.

COMPLETELY furn mod. 5-rm. bungalow, $20. Ph. Pied. 2104.

ELEGANTLY furn. 5-room cottage and garage. 2683 Rosedale. Fruitvale 609J.

ELEGANT furn. 5-rm. cottage; piano; $20. Ph. Oak. 7023; will lease.

FINELY furn. home, 8 rms., garage, walk dis. Pied. K. R.; special inducement to couple. Lake. 4239.

FURN. cottages. M. E. McKean, 152 Locust st., Santa Cruz, Cal.

IN Piedmont, elegantly furnished 6-room house, sleeping porch; ½ block from car line; good location. Phone Piedmont 6839.

MOD 5-rm. cottage; rent reas. Call 4804½ Webster. Ph. Pied. 3241.

NICELY furnished 5-room cottage near car line; rent $20. Apply 1092 66th st.

SUNNY, furn. bungalow; close to K. R.; garage; $25. Ph. Pied. 1422.

$25—COMPLETELY furn. 5-room bungalow, large yard, 2 blks from S. P. and K. R., call between 12 and 4 p. m. at 1245 Carrison st. or ph. Merritt 1341. San Pablo car to Ashby.

3-ROOM furnished bungalow, complete; close to cars and S. P.; adults; rent $18. 2107 8th st., W. Berkeley.

HOUSES, FLATS—WANTED.

HOUSE 7-8 rms., sl. pch., garage, $25; Lakeside dis. pref. Box 9665, Tribune.

WANTED—By couple, nicely furnished 4 or 5 room bungalow or lower apartment. Phone Merritt 720.

Wanted Furn. 3 or 4 rm. cottage or flat close in, must be reas. Box 9591, Trib.

FOR RENT—MISCELLANEOUS.

GARAGE for rent at 2125 10th ave.; $4 per month.

AUTOMOBILES.

AUTOMOBILE OWNERS are pleased with our service at their homes. CLEANING, etc. Merritt 4360.

BARGAINS IN USED CARS

Studebaker, 5-pass. touring $400
Cadillac, 4 pass. $300
Overland 5-pass. $300
Chalmers, 5 pass. $600
CHESTER N. WEAVER CO.
Broadway and 29th st.

EXPERT automobile repairing and blacksmithing. 2218 San Pablo, also auto truck and light express wagon cheap, good condition.

Guaranteed Used Cars

REBUILT. RELIABLE. REPAINTED.

Overland 1915, 5-pass. $500
Overland, 1914, 5-pass. $650
Overland 1913, 5-pass., elec. lights and starter $450
Overland 4-pass. $125
Regal, 5-pass. $142
Commerce express, 1914; only run four months $500
Detroiter, panel top, 1914; newly painted $450
Studebaker express $350
Kissel Kar, panel top $325

Easy Terms

J. W. Leavitt & Co.

2347 Broadway.

GUARANTEED USED CARS.

1914 Overland 5 pas., like new.....$650
1914 Ford, 5 pas., many extras 400
1913 Buick, 5 pas., good value 450
Hudson Raceabout, light weight 250
Atlas Garage & Tire Co., 1562 Franklin.

MOTORCYCLE, in good condition; need the money; $30 buys it. Call 424 13th st.

PANEL top light delivery, fine condition, good tires, $175. Phone Pied. 323.

4-PASS. elect. coupe, fine condition throughout; new batteries and tires; $600; terms. Harrison B. Wood, 2835 Broadway.

$600 WILL buy my electric Victoria auto; in good condition. Oak. 6123.

$75 BUYS 2-cylinder Maxwell, good condition. Elmhurst Garage, 9235 E. 14th st.

5 PASS. Ford body with top and cushions; very cheap. 277 5th st.

5 PASS. 20 h. p. White steamer; latest mod., fine cond., cheap. Lake. 2927.

AUTOS WANTED

IF YOU want to sell your car. Meade's Auto Exchange, 18th st., bet. Teleg. and San Pablo av. Lakeside 57.

MONEY LOANED ON AUTOS

AAAA— MONEY ALWAYS READY on new and used autos; low rates. Cal. AUTO CO., 219 Central Bank bldg., Oakland.

Loans on Autos G.-W. Butler; Oak 5872; Crellin Hotel.

MONEY TO LOAN ON AUTOS
219 Central Bank bldg. Lakeside 1542.

PLENTY OF MONEY
to lend on good autos. Ensign & Mitchell, 305-6 First Savings Bank Bldg.

BICYCLES—MOTORCYCLES

BICYCLE Savage, clincher tires, coaster brake, $12; a barg. Lake 3983.

1913 Harley Davidson, good condition, cheap. 1014 Castro st. Oak. 7103.

LOTS FOR SALE

BARGAIN, 2 lots adjoining Havenscourt, 200 feet from S. P. station; $350 each. Tel. Merritt 2614.

BEAUTIFUL lot on heights, 50x100, $300; $25 down, terms. 2865 38th ave.

CLAREMONT lot, 100x160; beautiful view; oak trees; $1500; terms. Phone Berkeley 2831.

FOR SALE—Finest apt. house site, N.W. cor. Grand av. and Staten. Adams Pt. dist.; lot 65x110. Apply owner, 1432 San Pablo. Phone Lakeside 123.

WHO wants this splendid building lot? No first payment proposition; no interest nor taxes for one yr.; lot 45x128; for only $15 per month. All improvements in, cement walk, curb, gutter and new street work. One block from Mandana car line and only ten minutes from 14th and Bdwy. Phone any evening Oak. 3390, or box 12000, Tribune.

$400 CASH
And assume $430 bank mtge. and you can have my 50 ft. lot on 39th av., near E. 14th st.; worth $1500. Box 11728, Tribune.

$300 EQUITY in desirable Thousand Oaks lot, 50x100; marine view; 1 block of car line. Will trade for anything. What have you? Box 9552, Tribune.

HOUSES FOR SALE

A Saving of $500

Means much to your future. REMEMBER that a small payment down and the money you pay on rent in a few years stops that monthly rent bill.
DON'T MISS SEEING THIS BARGAIN.
Take E. 14th st., car to N.E. cor. Auseon Ave.

AA—NOTICE—Have come to California to sell my property; 5-room modern house; every convenience; lot 40x135; lawn, flowers and garage; excellent location near Key Route; also Richmond lot; bargain; cash or terms. 871 54th st.

ARTISTIC, new cement res., 7 rooms, billiard and ball room; strictly high class; art glass, shower, furnace, garage; lake district. 484 Crescent st. Owner, Piedmont 4324.

BIDS WANTED—4-room cottage. 2421 Filbert st. Oak.; rented $16 per month.; bank mortgage $1300; bids close June 28th; must exceed $2200; terms. Box 6560, Tribune.

BEST new cement bungalow in Oakland; big rooms; swell corner; 7 min. to Bdwy. 1850 6th av.; terms; owner. Ph. Alameda 355.

BEAUTIFUL 6 rm. Colonial home, lot 40x120, on Fruitvale av.; $25 down, $25 mo. See Mr. Kinnicutt, 405 Federal bld.

CHEAP—4 rm. cottage, lot 40x130. Inquire at 1933 Carlton st., Berkeley.

DO you want to buy a fine home in East Piedmont Heights at a bargain; 8 rms., gas furnace, hot water heater, 3 sleeping rooms; 1½ blks. to cars; south frontage. Address owner for appointment, Box 11736, Tribune.

FIVE-ROOM cottage, $2000, terms, lot 30x100. 5237 Lawton ave. Ph. Pied. 5374.

GIVE me $1000 cash, $10 per month, on $220 (without interest) for my 6-room new house, lot 29x100, in Rust; no agts. Owner, E. S., Box 25, Rust, Cal.

GOING TO BUILD? Write me. Save money, get dollar for dollar, NOW is the time. Box 11541, Tribune.

MODERN 5 r. bungalow; best buy in Oak. Owner, 2005 25th av.; ph. Ftv. 423.

MODERN 6-room cottage; lot 50x125. 2715 Waverly st. Oak. Ph. Oakland 7879.

MODERN 6 rm. cottage, 40x135, $2500 with furn., terms. 874 53d st., nr. Grove.

SACRIFICE—My 8-room modern home costing $5500, Linda Vista tract, must go at $3900; only $1200 cash. Owner box 692, Madera.

HOUSES FOR SALE—Continued

Real Estate Auction Sale

REAL ESTATE AUCTION SALE
Of two choice pieces of residence property to be sold on the premises Saturday, June 26, at 2 p. m., known as 718 and 722 E. 15th st., bet. 7th and 8th ave., East Oakland.
Comprising 2 up-to-date houses, eight rooms each, lot 56x100 each. Special terms if desired. The owner has to go east to attend to business that will keep him there indefinitely, so must sell to the highest bidder. Do not fail to attend this sale.
J. A. MUNRO & CO., Auctioneers.

SOMETHING new in bungalows, the only one of its kind in Oakland, has 20 French doors and windows, beveled plate glass doors and mirrors, 5 rooms and library, finished basement and garage, really worth $4000, but will take $3900; $750 cash, $35 per month. See Maxwell, Mutual Realty Co., 1437 Broadway.

SACRIFICE for cash, 8-room house for $1800 less than actual value; garage. [illegible]

THAT PERFECT BUNGALOW.
$2950.
WORTH $3750.
Five rooms, combination sleeping porch, wall bed, unique fixtures, imported wall paper, garage, close to car line, 4th av. district; $250 down, $30 a month. Box 11727, Tribune.

TWO-STORY house, easy terms, near Fremont High School. Fruitvale 1366W.

WOULD YOU BE WILLING

To buy a 4-room modern bungalow, lot 75x150, semi-business property, when you know you can get it for $1500 under value? On car line, near locals, stores and schools. This must be sold. Can be handled with $500 cash.
LEWIS & MITCHELL Inc.
1520 BROADWAY.

3-RM. house, bath, elec. lights, gas, etc.; lot 40x125; on sunny side; fruit trees, berries, lawn, flowers; $1850; street work done. Owner, 3002 Galindo st., nr. Fruitvale av. Phone Frtvl. 214W.

5-ROOM cottage, modern; large lot; 2 min. Key Route; easy terms; take good lot as first payment. Phone Pied. 6132.

$3150—8 R. HOUSE, sleep. porch, unusual barg., c. Lake Mer., excel. loca., fruit, berries. Owner, C. Palmer, 1765 7th st.

$400 EQUITY in home for sale by owner. Phone Piedmont 7300.

BUSINESS PROPERTY FOR SALE.

30x50 FT. LOT 2 blks City Hall; $145 ft., cash. T. F. Emerson, Stockton.

ALAMEDA REAL ESTATE

$2850 AND UP, on your own terms, we are going to build 38 all nice, new, up-to-date bungalows on a nice street, in a new tract, with everything modern; close to cars and business. See G. H. Noble, owner and builder, on tract, 1 block east of Park st. station, north side, or at residence, 2220 Central av.; phone Alameda 1342.

BERKELEY REAL ESTATE

REAL bargain mod. cottage 5 rooms, lot 30x120; right at S. P. station; lawn, fruit, garden, flowers; $2500; $500, bal. $20 mo. 2709 California st., Berkeley. Phone Berkeley 2737.

FRUITVALE REAL ESTATE

1 ACRE in fruit and berries, mod. 4 rm. house and basement, well, 1 blk. to cars; $5500, part cash; can subdivide. Owner, 4001 Brookdale av., 38th av. car.

HAYWARD REAL ESTATE

SMALL tracts of best fruit and vegetable lands, on easy terms. Write for free maps and prices. H. R. Robinson, general agent for lands of Meek estate, Hayward, Cal.

COUNTRY REAL ESTATE.

A SONOMA BARGAIN

80-acre stock and fruit ranch; plenty water; creamery calls; land is good; $6000. Box 11735, Tribune.

MORTGAGES FOR SALE.
$18,000 7% 5 years.
$15,000 7% 2½ years.
$ 4,100 7% 3½ years.
First mortgage on good land values, additional indorsement of present owner. Will pay expense for inspection. J. W. Forgeus, Williams, Colusa county, Cal.

TEN ACRES WITH NEW HOUSE AND WELL, for $175, all rich, sandy loam; ½ mile from S. P. depot, near Monterey; full price $175; $175 cash and $7 a month. LOCKE PADDON, 35 Montgomery st., Rm. 136, S. F.

WALNUT CREEK—4 acres good soil, ½ mile to station; $575; answer at once. Box 9787, Tribune.

160-ACRE relinquishment; level land; best of soil; abundance water; improvements; R. R.; forced sale; $200. 738 14th.

PROPERTY TO EXCHANGE

A FINELY improved dairy, 20 acres alfalfa, new house, barn, out buildings, fully equipped, 20 first class cows, 20 hogs, fine team, farm implements; want residence in Oakland, Alameda, Berkeley up to $4000, balance can run 3 years, payable one-half of cream check; interest 7%; price $12,000. Ill health compels quick action.
SAWYER AND BROWN,
1748 Broadway; Oak. 2900.

A $500 EQUITY in bungalow for auto, horse, buggy, pigeons or chickens. What have you? J. Miller, Oakes blvd., San Leandro.

A $700 EQUITY in cottage, exchange for cheap auto or young horses. Box 5297, Tribune.

CLEAR lots or acreage for good equities or second mortgages. (See Mr. Oates), Mutual Realty Co., 1437 Broadway.

FOR SALE or will trade for Oakland property, 40-acre river bottom land near Marysville, partly cleared. Box 9785, Tribune.

FOR SALE or exchange, 5-room mdn. house in Everett, Washington; will take 5 passenger automobile as part payment. Telephone Fruitvale 1002J.

HAVE 2 completely furn. bungalows, Berkeley; 1½ blk. from S. P. and K. R. to Frisco; will exchange for a few acres Contra Costa county; prefer around Walnut Creek or Lafayette, Hayward or San Leandro. Phone Merritt 1341. 269 Newton av., Oakland.

MY $1200 eq. in beautiful 6-rm. bungalow, nr. cars, trains; will consider team. What have you? Phone Pied. 7128, eve.

STORE on Telegraph av., income $40 mo., lot 40x150; price $6000, mtg. $3200; trade equity for clear city or country property. 488 Moss av., Oakland.

WILL take Ford car if in A1 condition as first payment on 320 acres fine level land on railway; balance 10 yearly payments; $7 per A. Call 738 14th st.

$11,000—3 S. F. flats rented for $92.50, fine condition, well located, mtg. $5000 at 6%; trade for Oakland cottage worth $5000. Edwards, Brewster & Clover, 225 Mills bldg., S. F., or Merritt 2800 eves.

$5—FIRST payment 4-room bungalow, large lot near school and cars, bal. $1750, $15 month; exchange for auto or small business. Myers & White, 13th and Webster, or cal. 2665 3d av.

10 ACRES at Corning, unimproved, for lots or cottage. 1081 66th st.

PROPERTY TO EXCHANGE (Continued)

$2750—NEW up-to-date [illegible] bungalow, 7 blocks from E. 14th st. Melrose; will take good lot for as part payment. Owner, Box 9566, Tribune.

PROPERTY WANTED.

WANTED—4 or 5 rm. flat, easy payments, large lot suitable for garden and chickens. Box 7274, Tribune, Oak.

WANTED—A small house and lot in Fruitvale or Elmhurst; must be a bargain. $700 cash. Box 11712, Tribune.

MONEY TO LOAN—REAL ESTATE

MONEY IS EASIER

I have always plenty of money to loan, either on improved property or on vacant lots in Oakland, Berkeley or Alameda. I also handle building loans, second mortgages and country loans, or any proposition requiring cash; no loan too small, none too large. Quick action and reasonable charges. References, any bank in Oakland. Other agents are welcome to co-operate with us. Personal attention always.

Geo. W. Austin
1424 Broadway, at 14th st. Ph. Oak. 995.

I HAVE READY MONEY ALWAYS
To Loan on Real Estate.
E. H. Lohmann
213 Union Savings Bank Building,
12th and Broadway. Phone Oakland 1743.

REAL ESTATE LOANS
Any amount, ready at 6% and 7%.
KOENIG & KROLL 444 11th st. Ph. Oak. 253.

Quick Real Estate Loans
SEE A. H. DALE, 1529 BROADWAY.

Realty Bonds & Finance Co.

MONEY TO LOAN
LOWEST MARKET RATES.
S. JACKSON & SONS,
305 Syndicate Bldg., Lakeside 1814.

H. W. McIntier Real estate loans. Prompt attention. 1705 Bdwy., Thomson Bldg.; Oak. 998.

A—REALTY LOANS—First and second mortgages any amount. G. C. Martin, 220-21-22 Albany Bldg.; Oak. 257.

BORROW direct from lender, flat and building loans. Consolidated Mortgage Co., R. Whitehead, Mgr., 207 1st Natl. Bk. Bldg.

LOANS on REAL ESTATE; no delay. Current rates; any amount.
T. W. MORAN,
215 Security Bank bldg. Oak. 3921.

$40,000 or more at 6% to loan in Oakland to build apartments or business building. Edwards, Brewster & Clover, 225 Mills bldg., S. F.

LOANS on real estate; any amount; quick action. A. N. Macdonald, R. B. Vinson, 214 Oak. Bank Sav. Bldg.; Oak. 5942.

HAVE $1500 to $4500 to loan, Oak. or Berk. res. Ph. Oak. 6414.

MONEY ON REAL ESTATE at 6% and 7%. F. P. PORTER, 1421 Broadway.

$1000, $2000 AND $500 at 7% and 8% on 1st mtgs. C. Welchoff, 8412 E. 14th st.

WILL loan $5000 at 7% on Oakland imp. property. Viganego, 1132 7th st.

MONEY WANTED.

FOR quick action on real estate loans see O. F. Breiling, 1748 Broadway; phone Oakland 2900; res., Oak. 1977; all loans made for clients guaranteed; no red tape.

I WISH to borrow $300 on my household furniture at once for 6 months from private party. I will pay $5 per month interest; very best of references given. Address box 11710, Tribune.

MONEY WANTED—7% and 10%, security first mortgage. Box 570, Tribune.

WANTED—$2000, 7%, on first mortgage on a new bungalow; 6 rooms, garage; lot 45x100; fine location. (See Mr. Oates), Mutual Realty Co., 1437 Broadway.

WANT $200 on good restricted lot, value $800; 7% int. 428 19th st.

WANT $400 from private party on house and lot close in. Box 9557, Trib.

INVESTMENTS

REALTY SYNDICATE BONDS.
Limited amount wanted. Call or write E. N. Tapscott, rooms 215 to 220, First National Bank Bldg., Oakland, Cal.

STOCKS, bonds, bought and sold; wanted Mascot Copper, Vulcan Fire Insurance stocks. W. E. Logan, 17 Bacon Block.

APARTMENT HOUSES, HOTELS, ROOMING HOUSES FOR SALE, LEASE AND WANTED

OAKLAND BOARDING HOUSE

A—ROOMING house, a dandy; nicely furn., 14 rooms, nr. Hotel Oakland. 1304 Alice st.

AA—MUST sell; 26 rooms, all outside; $1500 cash; low rent. 528 Broadway.

ALL newly furn., 12 rms., all hskpg. apts. 1103 12th st.; cheap. Oak. 9556.

CHEAP—Rms., all taken; must sell; leaving. Call 521 20th st. Lakeside 3197.

TO LEASE—Brand new hotel or rooming house of 42 sunny rooms and lobby; good inducement to right party; steam heat and hot water; 2 blocks from Broadway. Ed. Olsen, 2929 Broadway.

26-RM. lodging house, furn., in business district; hot and cold running water, elec. lights in each room, bath; rent $65 per mo. Apply J. C. Rohan, 514 Washington st.

8 ROOMS, clean, neat, close in, full; $200 for quick sale. Box 11974, Trib.

7-ROOM flat, 5 rms., rented; rent $18 mo.; cheap. 627 20th st. Oak. 6027.

BUSINESS OPPORTUNITIES

A COUNTRY hotel with bar for sale; 48 miles from San Francisco; established 20 years; particulars. Box 370, Antioch, Cal.

A GOOD, reliable partner wanted in meat market and grocery; $60 day cash business; will stand investigating. Phone Fruitvale 217.

A BUTCHER shop for rent, fine location. Inquire 3401 E. 14th st.

CANDIES, cigars, groceries, dandy business, finest location, low rent, only $485. See Maxwell, 4393 Pied. av.

CIGAR STAND and poolroom, 3 tables; reas.; good location; Alameda. 1205-B Lincoln av., Alameda.

NOTICE TO BUYERS:
When buying a business protect yourself by placing a notice of non-responsibility in The Tribune at a small cost.

PHOTO studio in Oak., good location, fully equipped; good reason for selling; sell cheap. Box 9566, Tribune.

RESTAURANT confectionery, delicatessen, first-class, good loc. Oak. Pied. [illegible]

WANTED: Three more to join straight cate; $29 monthly payments, total $100. Great possibility, safe, legitimate. Box 11737, Trib.

$600 OR BEST offer, or will invoice corner grocery, candy, notions, Berkeley, 3 living rooms; no opposition; rent $16; all cash bus.; best reas. for sale. Delaware, cor. McGee; agents save car fare.

BUSINESS WANTED.

CASH BUYERS—We sell business without publicity; hotels and any meritorious propositions, obtain partners and results through their large organization. LUBECKE'S, 708 Syndicate bldg., Oakland.

HOUSECLEANING

AA—ELECTRIC vacuum cleaners rented for $1 a day; delivered and called for. Piedmont Electric Co. Pied. 361.

MONEY TO LOAN (Chattels and Salaries)

DON'T BE UNDER OBLIGATIONS TO ANYBODY

Investigate Our Plan

Anyone can afford to borrow money from us because our rates and terms are within the reach of all.

We will let you have $10.00 to $100.00 on your PERSONAL NOTE if you are keeping house.

All loans are private and confidential.

Extra extension of time granted in case of sickness or other misfortune. Confidential loans to ladies.

Call or phone Oak. 5123 and we will be glad to explain our method of loaning money.

RELIABLE LOAN CO.

522 15th St. Suite 402-3-4 Dalziel Bldg.
Phone Oak. 5123. Between Clay and Washington streets.

MONEY TO LOAN (Chattels and Salaries)

? ? ? ? ? ? ? ? ? ? ?

THE QUESTION IS THIS:
DO YOU WANT MONEY?
"LONGER TIME?" "LOWER RATES?" "ABSOLUTE PRIVACY?" "A SQUARE DEAL?" "TO BE SAFE?"
THEN YOU WANT US

WE MAKE LOANS, $10 or more, to HOUSEKEEPERS OF ALAMEDA CO. We ask no questions of your relatives and friends or your grocer or butcher, and how much you owe them; that doesn't concern us at all. We don't ask you for references and make no inquiry of your neighbor or employer.
Open every day to 6 p. m. If you want a loan come get it.

Central Loan Co.
217 First Savings Bank Bldg.,
1540 San Pablo ave., cor. 16th st.
PHONE OAKLAND 3518.

? ? ? ? ? ? ? ? ? ? ?

A—

$ $ $ $ $ $ $ $ $

Are You Keeping House?

If so, we will make you a quick, confidential loan on your own personal note THE SAME DAY YOU APPLY. NO RED TAPE.
Confidential loans to ladies on their own signatures.
Call, write or phone Oakland 2910.

Independent Loan Company
201-202 PANTAGES THEATER BLDG.
PHONE OAKLAND 2910.

$ $ $ $ $ $ $ $ $

HOUSEHOLD LOAN CO.
makes it easy for people to secure a loan quickly, privately, without publicity or inquiries of friends; no advance charge; payments to suit the borrower and you pay only for the time you keep the money. Call at our private office and let us tell you more about our plan.
HOUSEHOLD LOAN CO.
ROOM 519 FIRST NAT. BANK BLDG.,
FOURTEENTH AND BROADWAY.
PHONE OAKLAND 6980.

LOANS ON FURNITURE PIANOS, ETC.
MADE SAME DAY AS APPLIED FOR. Loans from $20 to $200. No publicity. You pay us in small monthly installments, having option to pay us in full any time, thereby saving a discount to yourself.
KEYSTONE LOAN CO.
470 13th st., room 12, bet. Broadway and Washington. Phone Oakland 6196.

ANY AMOUNT ON DIA

BUSINESS AND FINANCIAL PAGE OF OAKLAND TRIBUNE

WANTED MISCELLANEOUS (Continued)

DIAMONDS WANTED, any size, we will pay spot cash; no delay or publicity in our transactions; we have private offices. California Loan Office, California's largest pawnbrokers, 837 Broadway, S. W. corner 9th st., Oakland.

GENTLEMAN wants good dog for companion; country home. Rm. 8, 824 Castro.

THE highest prices paid for merchandise, furniture, carpets, etc. Felgenberg Bros., 601 Clay, phone Oakland 2045.

FURNITURE wanted, we give you more for your furniture and household goods than you can get elsewhere. J. A. Munro & Co., 1007 Clay st.; Oak. 4671; 811 Phelan Bldg., S. F.; Douglas 441.

WANTED—Motorcycle. Apply at 401 E. 7th st., or tel. Mer. 3657, before 6 p. m.

WANTED—Wicker baby buggy in good condition. State price. Pied. 2924.

TYPEWRITERS

THE improved Remington No. 10 has been placed on the market. Call at our office or phone us and we will show you where we can increase your operator's efficiency at least 10 per cent. Remington Typewriter Co., 521 16th st. Phone Oakland 8541.

TYPEWRITERS [illegible] initial payment applies if purchased; free delivery Oakland, Berkeley, Alameda. American Writing Machine Co., 506 Market st., S. F., Douglas 649; Oakland phone Piedmont 5986.

WE have new and rebuilt Remington-made typewriters (Remingtons, Monarchs, Smith Premiers and Remington-Wahl adding typewriters); rebuilt machines are rebuilt in our own factory and sold under Remington guarantee; all are sold under agreeable terms. Remington Typewriter Co., 521 16th st. Oakland 8541.

WE SELL and rent typewriters on easy terms. Oakland Typewriting Exchange, 1435 Broadway. Phone Oakland 9219.

FURNITURE FOR SALE.

ANY part or all of furniture of 6-room flat at your own price; flat for rent. 1[illegible] 11th st.

DAVENPORT bed and other furniture; reasonable. 134 Moss ave.

FURNITURE six rooms for sale in 1 lot. 2335 Telegraph; no reasonable offer refused; rent $25. 2335 Telegraph ave. Call after 1 p. m.

FURNITURE of 12-rm. house; whole or by piece; no dealers. 708 14th st.

KIST pays the highest price for furniture and household goods, or exchange new for old. 1914 Bdwy.; ph. Oakland 3787.

WILTON rug, 9x12, good condition, $11. 670 30th st. Phone Lakeside 2496.

FURNITURE STORED.

PRICE reduced on furniture storage, separate rooms. F. F. Porter. 1421 Broadway; phone Lakeside 1000.

SEWING MACHINES

BARGAINS—New and slightly used machines; sell, rent, repair; half price. 1918 San Pablo av. Phone Oak. 7013.

NEW machines, any make, half agents' prices; slightly used, $3 up, renting and repairing, all makes. McNally's 539 16th, at San Pablo; phone Oakland 1774.

NEW HOME Sewing Machine Co., all makes, sold, rented and repaired. 525 14th, nr. Jefferson; ph. Oakland 1714.

MUSICAL INSTRUMENTS

ELEGANT bungalow player piano, music rolls and bench; cost $750; will sacrifice for cash; party going away; might trade for diamonds. Apt. 121 Pleasanton Inn, 22d and Grove.

GIRARD PIANO CO., 3d floor, 517-519 14th st.; take elevator and save $100 on your piano or player-piano; splendid values; used pianos, all makes, $75 up to $200; liberal terms; pianos rented $3 per month up. Phone Oakland 4571.

MUST sell my new $250 Edison dimond disk phonograph; offer. Oak. 6123.

MUSICAL instrms. expt. repaired, buy, sell barg. Fiddle Hospital, 42 2d. S. F.

NEW Conn cornet; used a few weeks; reas. Inquire at 570 33d st.

UPRIGHT Steinway piano, almost new; cash only; half price. Oak. 8963.

DOGS, CATS, MISCELLANEOUS LIVE STOCK.

Birds Ped. dogs, cats; all kinds; medicine. 1633 Tel.; O. 4250. Pets

FOR SALE—Female Scotch collie, unsexed. Pied. 6975.

2 BEAUTIFUL imp. Jap spaniels at your own price; must sell today. 720 Stanage av., Albany; get off main st.

POULTRY AND SUPPLIES

A—INGLESIDE hatchery; capacity 40,000 chicks every day; shipped anywhere; W. L. chicks $8.50 per 100; 3 weeks old, $12 100; 36 varieties thrbred. chickens; duck eggs; free circular. 807 Mt. Vernon av., S. F.

AA—RABBITS; New Zealand, Belgian, Giants; bucks, does. 8704 Hillside st., Elmhurst.

R. I. RED EGGS for hatching; fertility guaranteed; select, early laying strain. Geo D. Abbott, 485 N. 12th. San Jose.

SMITH'S RABBITRY, sacrifice sale of prize winning Flemish Giants and Belgian hares. 642 34th st. Phone Pied. mont 5416.

SILVER tips; Belgian hares; hutches; cheap; leaving town. 2215 E. 22d st. Fruitvale 865-J.

LIVESTOCK

COW and hog feed, 60c 100 lbs. California Peanut Co., 630 20th st.

FRESH cow for sale. Apply [illegible] Addison st., Berkeley.

FRESH 4-year-old cow. M. Bellsh, 4018 Quigley st.

SIX young fresh cows cheap. 1030 High street, Melrose, Oakland.

HORSES AND VEHICLES.

GOOD fast horse and wagon, $100; need money. 720 Stanage av., Albany; get off Main st.

WANT team of horses over 1200 lbs for chain drive 47 h. p. auto truck. H. J. Perean, Johnston's newsstand, 14th st. depot.

$40—FIRST-CLASS saddle horse; jet blk; 7 years; guarantee sound; is also good driver. 1450 45th ave., Oakland.

2 GENTLE horses, 2 buggies. Apply 425 E.16th st. Merritt 664.

2-SEATED spring wagon, good light express, cheap. 4122 E. 16th st., Fruitvale.

FOR EXCHANGE MISCELLANEOUS

[illegible]MENT work to exchange for hay or feed; [illegible]

MASSAGE.

AAA—GENUINE steam baths, salt glow; select patronage only; 1 call means another. 1611 Telegraph av., Oakland.

AA—EXP. masseuse; vapor baths; massage. 611 Williams, cor. San Pablo, near 19th.

AAA—SCIENTIFIC massage, manicuring. [illegible]33 San Pablo. Apt. 33.

AA—MASSAGE, Hammond and assistant. [illegible] 16th st.; phone Lakeside 2116.

AA—FRENCH skilled masseuse, just arrived; alcohol treatments. 5043½ 16th st.

A—BATH, with electric ray and vibratory massage. 1530 San Pablo. Apt. 11.

BATH, massage parlors. 245 Leavenworth, S. F., apts 3-8. Hours 1-9 p.m. Select.

BATH with vibratory massage. 530 13th st., Apt. 38, upper floor; new man'g't.

Demand in Local Market Is Steady for Good Fruit

Thursday, as usual, was the dullest day of the week on the Oakland market, but good fruit found fairly steady sale. Berries receipts registered lighter without lifting the quotation in the least, but the supply was disposed of quickly and better prices are predicted for tomorrow. No more crates are coming in from the south. Good cantaloupes held very firm today as demand continues strong and but two cars are coming in to meet it. One of these, a carload of Mission Bell stock, shipped to Hunt, Hatch & Co., on account of its excellent quality, brought $1.40 to $1.50 on ponies and from $1.75 to $2 on standard crates. The other car contained four sizes of melons. Of these there were "flats," or specials, that sold as low as 75 cents per crate, ponies at $1.50; standards at $1.75, and jumbles at $2. In addition to these, some green holdovers sold as low as $1.35 for ponies. Canners again appeared on the street today for currants, apricots and asparagus. Housewives are not buying the first of these this season to any extent and while the receipts are not markedly heavy [illegible] disposed of largely for cannery purposes at $2 to $3 per chest, while single drawers were quoted at 30 to 40 cents. Apricots were found so undesirable that, while the canners offered as high as $15 per ton for first grade stock, they refused to pay more than $7 for the average quality they could find, and refused to look at a large part of the supply. Not only this testified to their opinion of the fruit, but the fact that they rejected a quantity of apricots bought yesterday and sent it back to the commission houses. Both apricots and peaches are now being sent in principally in 50-pound lug boxes though a few Los Angeles lugs came in today from Winters.

Black figs were plentiful again, and the price consequently again dropped so that single layers were selling at 50 to 75 cents to $1.25. Black loganberries arrived so heartily that they were ridiculously cheap at $1.75 per chest and at that low rate still dragged. Good blackberries were markedly scarce, no fancy stock being on the street and fairly good black Republicans bringing from 5 to 7 cents per pound. An advance in Valencia oranges took effect today, lifting the quotation on the fancy grades to a top of $3 per box. Lemons, however, weakened slightly. The first blue plums, Tragedy plums from Vacaville were offered at $1 to $1.25 per crate, but this fruit is not yet in steady demand. Crabapples also lingered at $1.25 per lug. A picturesque feature of the arrivals consisted of a consignment of the first Muscat grapes. These, however, were too green to be desirable and remained unsold. There is now an utter absence of Eastern bananas on the market.

Today's vegetable market was very uneventful, no commodities of special interest arriving and no sales registering very brisk. Canners bought up asparagus again at 75 and 90 cents per box, the trade buying the rest at $1 to $1.50 for all but graded. Bay corn was very scarce and sold at $3 per sack straight, while Winters brought from $1.50 to $2. Summer squash could scarcely be moved at any price and even bay stock has descended to a top of 75 cents per lug for local. Cucumbers were sold to the trade at varying prices, and some are now coming in in large lugs. Old potatoes are entirely cleaned up. The lettuce now offered on the street is excellent and is finding steady sale.

QUOTATIONS.

Apples—Box: California Newtown Pippins extra fancy 3¼ and 4-tier, $1@1.75; new crop apples, 20-lb. boxes, 40@60c; do 40-lb. boxes, fancy, $1@1.25; do, choice, 50@90c; crabapples, $1@1.25 per lug; Skinner seedlings, 65@85c per basket.

Watermelons—1c per lb; $1.75@3 per dozen.

Cantaloupes—Ponies, $1.40@1.50 per crate; Standards, $1.75@2; Jumbos, $2; Special, 75c per crate.

Strawberries—Per chest, $2.50@4.50.

Blackberries—Per chest, $4@5.

Raspberries—San Jose, chest, $5@6; drawers of local, 35@50c.

Loganberries, per chest black, $1.75@2; red, $2@2.50.

Gooseberries—7@8c per pound.

Currants—Per drawer, 30@40c; $2.50@5 per chest.

Figs—Black, single layer, 50@75c; double layer, 85c@$1.25.

Cherries—Black Republicans, 7@8c per pound, inferior, 3@5c per pound; Royal Annes, 7@8c per pound; Royal Annes in Cartons, $1 box.

Plums—Clymax (per basket), 40@60c; 20-lb boxes, 50c; lugs, 65@90c; Climax No. 2, crates, 40@50c; blue plums $1@1.25 per crate.

Apricots—Per 20-pound box, 20@30c; baskets, 35@60c; Los Angeles lug, 20@60c; crates, 50@60c; 50-lb lugs, 40@75c.

Cherry plums—Per crate, 50@65c; 10-lb boxes 25@40c; lugs, 50@75c.

Peaches—Per 20-lb boxes (wrapped), 25@40c; baskets, 50@85c; Los Angeles lugs, 40@75c; large lugs 75@90c.

Citrus Fruits—Oranges, per box: Fancy Sunkist Washington Navels (large), $2.75@3; Valencias, fancy, $2.85@3; do choice, $2.50@2.75; Standards, $1.75@2; Mediterranean Sweets, $2.50@2.75.

Grapefruit (per box)—Sunkist, $2.50@2.75; extra fancy, $2.25@2.50; fancy, $2@2.25; choice, $1.75@2.

Lemons—Per box, fancy Sunkist, $3.25@3.50; choice, $2.50@2.75; standard, $2@2.25; lemonettes, $1.50@2; Mexican limes, per case, $5.50@6.

Tropical Fruits—(Central American and Mexican) [illegible] bananas, [illegible] per lb, $2.25@2.50 sack 20; pineapples, $1.50@2.50 per dozen, according to size; [illegible], per crate, $4@5, according to size.

Dates—Fard, 12 lb, $1.50; golden dates, 12½c per lb.

POTATOES, ONIONS, VEGETABLES.

Potatoes—Lents: New potatoes, [illegible] per pound; new potatoes (large lugs), 60c@$1, No. 2 yellow, do 5-pound lugs, 50@60c; Daly [illegible] 40@75c per box, river potatoes, $1 both $1.75 per sack.

Onions—New red onions, 50@65c per sack; new [illegible] onions, 50@65c per sack; red and yellow, 50@60c per box; white Bermudas, large lugs, $1.

Vegetables—Artichokes, per dozen, 10@30c, according to size; carrots, 85c@$1 sack; summer squash (L. A.) 25@35c per 30-pound lug; large lugs Sacramento, 50@75c; Marysville squash, 50@60c per 50-pound box; Italian squash per lug 50@60c per small box; bay squash 50@75c per large lug; rhubarb, 50@60c per box; asparagus, No. 2, $1@1.25 lot (canners buying at 75c@$1), choice asparagus, $1.25@1.50 with graded higher; green peas, per sack, 75c@$1.50; Half Moon Bay peas, 3@3½c per pound; Los Angeles cucumbers 35@50c per 30-lb lug, small boxes 50@60c; Marysville cucumbers 50@60c per small box; Santa Cruz cucumbers, 50@75c per box; California tomatoes, [illegible] boxes, 75@150c; string and wax beans, $1.25@1.75 per sack; fancy wax beans, 3@5c per pound; Orange county bell peppers, 5@10c per pound; green corn, fancy bay stock, $3 per sack, green onions, 85c@$1 box; eggplant, 8c per pound. Merced peppers, $2 per 20-lb. box.

POULTRY AND GAME.

Poultry—Per lb, fryers, 20@22c; broilers, 22@23c; eastern hens, 15½@19c.

California hens, 16@17c; old roosters, 12@13c.

Per dozen: Old ducks, $4@5; young ducks, $5@6; young Pekin ducks, $5@7; old pigeons, fryers, 19@21c.

QUIET SESSION ON S. F. EXCHANGE

SAN FRANCISCO, June 24.—Jumbo Extension continued to hover in the vicinity of 157½-160 at today's session on the San Francisco Stock Exchange, with sales to the extent of 5000 shares being recorded. Goldfield Consolidated remained steady at 147½ and Tonopah Extension was asked at 305.

Selling on all stocks was light and prices in both Comstock and Tonopah shares remained at about the same as yesterday's close. Belmont was quoted at 4.10 throughout the session. Some activity was in evidence on Blue Bull with 5000 shares being sold and also on Blue Bell, a sale of 2000 shares taking place on the latter.

Florence was sold at 52, Round Mountain at 52, Atlanta at 31, Rescue Consol at .08 and Sankstorm Kendel at .07. Sierra Nevada was the only Comstock in evidence at the informal session, 200 shares of this being disposed of at .05.

Jim Butler remained at the same quotation as yesterday's close with 700 shares of this silver property being sold at 92. Mexican stock took a turn for the better and rose from yesterday's close of 36 to a quotation of 43 at today's session.

MINING STOCKS
Furnished by Zadig & Co., Stockbrokers, 324 Bush st., S. F.

CLOSING QUOTATIONS.

	Bid.	Ask.		Bid.	Ask.
COMSTOCKS.					
Ophir	21	..	Belcher	20	..
Mexican	42	44	Confidence	7	..
Gould & C	..	11	S. Nev.	4	5
Best & B.	6	..	Utah	3	..
Con. Va.	6	7	Exchequer	..	5
Chollar	..	4	Overman	6	..
Potosi	..	8	Union	18	20
H & Nor.	3	..	Caledonia	21	..
Cr Point	..	25	Occodental	..	79
Con. Imp.	..	2	Andes	5	6
Kentuck	1	..	Scorpion	3	..
TONOPAH.					
Ton. Ext.	..	3.05	Ton. Mgr Ex	40	41
Belmont	4.10	..	Mon Pts Ex	07	..
West End	..	81	Halifax	25	..
Res. Con.	08	..	Umatilla	..	01
Miz Ex	..	35	Gln. Queen	..	01
Cash Boy	06	..	Victor	32	34
GOLDFIELD.					
Gdf Con	1.47½	..	Florence	52	..
Sand End	08	..	Dia B B	..	04
Col. Mt.	..	03	Comb Frac	09	..
Jum Ex	1.57½	1.60	Gdfd Kews	14	15
Booth	50	57	Cr Jack	01	02
Sil Pk Con	10	..	Red Hills	..	02
Blue Bell	03	..	Yel. Tiger	02	03
C O D	04	..	Grandma	..	03
L. Star cons	06	..	Mgr. Mines	22	..
Oro	09	10	Dia Fd Dy	04	..
Atlanta	30	32	Vernal	..	05
CALIFORNIA.					
California	..	20			
MANHATTAN.					
Dex. Wh Cp	02	..			
OTHER DISTRICTS.					
Round Mt.	52	..	Pitts S Pk	..	10
Nev. Hills	22	..			

SALES

200 Sierra Nev. .05

AFTERNOON SALES.

1000 Res Con	08	1000 C O D 04
700 J Butler	92	2000 Blue Bell 03
4000 Jumbo Ex	1.60	2500 Yel Tig 03
100 West End	79	100 Mexican 43
500 Sandst'd	07	1500 Atlanta 31
1000 Jumbo Ex	1.57½	1000 Florence 52
1100 Do	1.55	2300 Diafd B B 03
5000 Blue Bull	04	2000 Diafd Daisy 04
500 Blue Bell	08	1000 Round Mt. 52

SAN FRANCISCO STOCK EXCHANGE—OIL

	Bid.	Ask.		Bid.	Ask.
Amalg Oil	62.50	..	Producers	68¼	..
Asso Oil St.	38.00	..	Pyramid	..	03
Brookshire	09	..	Rice Ranch	..	1.10
Caribou	75	80	Saner Dough	..	90
Coal Central	10	..	Sovereign	..	06
Globe	..	03	Traders	13.00	..
Ill Crude	03	06	Union	54.50	..
Mascot	..	66	United Oil	22	..
Nat Pacific	01	..	United Petl.	55.00	..
New P Pet.	10	..	W Coast pfd	98.00	..
Pac Crude	05	..			

LOS ANGELES OIL EXCHANGE
(Copy furnished by E. F. Hutton & Co.)

	Bid.	Ask.		Bid.	Ask.
Amalg.	62	..	N Pen Pet.	10¼	21
Assoc Oil	..	39	Traders	13	20
Fullerton	..	04	Union	54½	55¼
Jade Oil	..	05	Union Prov.	53	..
Malcona N.	01½	03	United	..	24
Mas. Oil Co	..	65	West Union	..	1.95
Mil Nor.	12	..	W. Star	..	05
Nat. Pem.	01½	01¾			

HOTEL ARRIVALS

Hotel Oakland—L. H. Du Bois and wife, New York; Miss S. M. Lyon, New York; Mrs. F. P. Markwell, Los Angeles; E. C. Brown and wife, Berkeley; Mrs. J. C. Roads, Philadelphia; Miss M. Graham, Philadelphia; W. H. Seymour and wife, San Francisco; Thos. H. Clark, Denver; W. G. Jasper, Denver; R. L. Edwards and wife, Portland; S. B. Buchanan and wife, Vancouver; M. J. Condon and wife, Chicago; Mrs. J. E. Jennings, Salt Lake; Miss Dorothy Jennings, Salt Lake; Miss Vivian Baldwin, Salt Lake; J. F. Ross, Denver; C. E. Loose, Provo, Utah; M. D. Loose, Provo, Utah; C. C. Loose, Provo, Utah; F. B. Curtis, New York; J. Mason, San Francisco; A. L. Peralto, San Leandro.

Hotel St. Mark—A. G. Watson and wife, Vancouver, B. C.; M. Golden, Illinois; Mrs. D. A. Shellove, Illinois; Mr. Elmind, Hippodrome Theater; G. S. Day, Stockton; J. R. Breuner, Stockton; M. M. Hickman, Los Angeles; Mrs. M. Gray, Burlingame, Cal.; Mrs. W. K. Knight, Buffalo, N. Y.; D. A. Shellooe, Glenn, Cal.; Alfred Levy, New York; R. W. Bradbury, San Luis Obispo; P. A. Hartop and wife, Seattle, Wash.; F. M. Johnson Petaluma; Mrs. J. B. Conant and child, Boston, Mass.

WEATHER FORECAST

Oakland and Vicinity—Fair tonight and Friday, moderate west winds.

Southern California—Fair tonight and Friday; light west winds.

Sacramento Valley—Fair tonight and Friday; light south wind.

Santa Clara and San Joaquin Valleys—Fair tonight and Friday; light northwest wind.

MASSAGE (Continued)

BIRDIE RIVERS, baths, massage. 339 O'Farrell st., room 20, 3d floor, S. F.

BATHS and massage. 116 Turk street, S. F., apt. 3.

CABINET and tub baths, massage. Belle Thomas, 1622 Ellis st., nr. Fillmore, S.F.

EMMA EARLE—Massage, Swedish movement. 1156 Sutter, rm. 3, 1st fl., S. F.

Helen Derber, 1360 Geary, S.F., nr. Octavia, formerly 2024 Sutter. Tel. W-1848.

HOT SALT WATER BATHS, $1. 1293 McAllister, nr. Fillmore, S. F.

JEAN RICHARDS—Baths, 1300 Golden Gate, S. F., cor. Fillmore, suite 7, 2d fl.

MISS F. ROGERS, baths, massage. 229 Westbank bldg., 830 Market st., S. F.

MISS EVANS, alcoholic rubs and massage. 257 Leavenworth, S. F., Apt. 2.

MME. N. DUMONT—Massage, 583 California st., suite 2, S. F.

MISS BELLE GRAHAM—Baths, alcohol rubs, vibratory treat. 458 Turk st., S. F.

Miss Maude Capps, massage and scalp treatments. 787 Market, S. F., r. 104.

MISS BURKE—Dr. Morefield's sulphur bath; new system. 1722 Fillmore, S. F.

MISS ADAMS, 2007 Sutter, S. F., Apt. 6; steam, tub bath; vibratory massage.

MISS FLORENCE BROWN—Baths, scalp treatment. 276 Ellis st.; apt. 204, S. F.

MME. THEVENET—Masseuse, manicurist, 111 Ellis st., cor. Powell S. F.

MISS FERGUSON—Elec. cabinet baths. 12 Geary st., offices 307-8, S. F.

MISS JONES, baths, 10 a. m. to 10 p. m.; assistant. 225 Taylor st., apt. 19, S. F.

MISS M. BLACK, massage and scalp treatments. R. 23, 1130 Market st., S. F.

MASSAGE bath, electric treatment; under new management. 1627 Teleg. ave.

VERA KRAUSE, vapor baths, alcohol rubs. Office 22, 1128 Mkt. st., S. F., 10-9

1128 McALLISTER st., S. F.—Tub and steam baths; alcohol rub and magnetic treatments.

LEGAL NOTICES

DIVIDEND NOTICE.

Farmers and Merchants' Savings Bank of Oakland, California.

FRANKLIN at THIRTEENTH STREETS

For the half year ending June 30th, 1915, dividends to depositors (payable on and after Thursday, July 1, 1915), have been declared at the following rates per annum:

4 PER CENT ON SAVINGS ACCOUNTS.
3 PER CENT ON SPECIAL ORDINARY ACCOUNTS (SUBJECT TO CHECK).

Dividends not called for will be added to the account and will earn the same rate of interest as the principal from July 1st, 1915. Term deposits made on or before July 10, 1915, will earn interest from July 1, 1915.

GEORGE S. MEREDITH, Cashier.

LATE SOUTHWEST STORMS DAMAGING

Wheat Harvest Is Made More Difficult. Prices Show Sudden Buoyancy.

By Associated Press.

CHICAGO, June 24.—Wheat ran up in price today on account of heavy rains and winds in the southwest, making harvest more difficult. Opening prices, which ranged from ⅛@⅛c to 1¼c up, were followed by a little reaction and then by an advance.

Additional gains were scored later, but selling pressure increased owing to lack of export business and there was a decided setback in the last hour. The close was heavy at ⅝@1¼c net decline.

Corn hardened with wheat. After opening unchanged to ⅛@¼c higher the market receded a bit, but again became firm.

Subsequently competition from Argentina had a depressing effect. The close was steady, ¾@1¼c under yesterday's close.

Oats showed relatively less strength than wheat and corn.

Provisions tended to sag.

Following were the closing quotations:
Wheat—July, $1.03¼; September, $1.01.
Corn—July, 73¾c; September, 72½c.
Oats—July, 44c; September, 38c.
Pork—July, $16.75; September, $17.15.
Lard—July, $9.37½; September, $9.60.
Ribs—July, $10.32½; September, $10.62½.

CHICAGO, June 24.—Corn, No. 2 yellow, 75¼@75½c; others nominal. Rye, nominal. Barley, 67@74c. Timothy, $5.50@7. Clover, $8.50@13.25.

GRAIN AND PROVISIONS
(Copy furnished by E. F. Hutton & Co.)

Option—	Open.	High.	Low.	Close.
WHEAT—PER BUSHEL.				
July	1.05	1.05⅜	1.03⅜	1.03⅜
September	1.03¼	1.03¼	1.01	1.01
December	1.05⅜	1.06⅜	1.04⅛	1.04⅝
CORN—PER BUSHEL.				
July	74¼	74¾	73¾	73¾
September	73⅜	73⅞	72⅝	72½
December	65⅜	65⅞	64¾	64¼
OATS—PER BUSHEL.				
July	43	45	43⅞	44
September	39¼	39¼	38	38
PORK—PER BARREL.				
July	16.85	16.95	16.65	16.75
September	17.30	17.35	17.10	17.15
LARD—PER 100 LBS.				
July	9.45	9.42	9.27	9.37
September	9.70	9.70	9.62	9.63
SHORT RIBS—PER 100 LBS.				
July	10.40	10.40	10.30	10.32
September	10.67	10.70	10.57	10.52

SAN FRANCISCO GRAIN MARKET

SAN FRANCISCO, June 24.—Barley—December, $1.11.

PORTLAND GRAIN MARKET

PORTLAND, Ore., June 24.—Wheat unsettled; no trading; spot bids 2 to 3c lower to 2c higher. Bluestem and fortyfold 94c, club 93c, red Fife and red Russian 90c.

BUTTER, CHEESE, EGGS

The following are the Oakland quotations established yesterday on the floor of the San Francisco Dairy exchange. The regular jobbing prices are generally 3c per lb on each square of butter, and 2c per dozen on eggs over these prices:

Butter, 24c per lb; fancy eggs, 22c per dozen; pullet eggs 20c per dozen; California cheese, 11½c per lb; Young America cheese, 12½c lb.

California fresh butter:

Grade—	June 22	June 23	June 24
Extras	25c	25½c	26c
Prime firsts	24½c	24½c	24½c
Firsts			

Eggs—Per dozen, California fresh, including cases:

Grade—	June 22	June 23	June 24
Extras	23c	23½c	24c
Firsts	20c	20½c	21c
Seconds	—		
Selected pullets	20c	20½c	20½c

Cheese (per lb)—New California flat, fancy, 11c; do firsts, 10c; do seconds, 8c; Young America, fancy, 12½c; New York cheddars, 20c; do twins, 20c; triplets, 20c; Wisconsin twins, 18½c; do triplets, 19½c; Oregon twins, 13½c; do triplets, 13½c; do Young America, 14½c.

SAN FRANCISCO, June 24.—Butter—Fresh extra, 26c.

Eggs—Fresh extras, 24c; fresh firsts, 21c.

PETALUMA, June 24. — Extra ranch eggs gained another ½c in price here yesterday and the dealers paid 22½ cents. It has been some time since the price has been this high. It was a busy day about the market. Selects also jumped another ½ cent and 18 cents was paid here. The receipts of this grade were fair. The poultry delivery was better.

STOCKTON, June 24.—There were no changes in the quotations yesterday on the local Produce Exchange. Ranch eggs were in good demand, firsts selling for 21 seconds 19 and pullets 15 cents per dozen. Ranch butter was firm at 17½@20 cents per pound. Poultry—Hens, 13@14c; fryers, 20@22c; broilers, 16@18c per lb.

SANTA ROSA, June 24.—There was an advance of 1½c on second or pullet grade eggs on the local produce market on receipt of advices showing the morning transactions of the San Francisco Dairy Produce Exchange. Local dealers paid 22c per dozen for first and 19c for second or pullet grade eggs and 25c per pound for butter. The supply was fair and demand good.

CHICAGO, June 24.—Butter unchanged. Eggs unsettled—receipts, 12,322 cases; at mark, cases included, 17½c; ordinary firsts, 16@¾c; firsts, 17@¾c.

NEW YORK, June 24.—Butter—Weaker; receipts, 10,027; unchanged.

Eggs—Steady; receipts, 22,321; unchanged.

Cheese—Firm; receipts, 10,226; unchanged.

SAN FRANCISCO STOCK AND BOND EXCHANGE.

MISCELLANEOUS BONDS.

	Bid.	Asked.
Associated Oil Co 5s	93	93½
California Wine Assn 5s	92	..
City Electric Co. 5s	86	..
Los Angeles Gas & Elec 5s	99	..
Do Corporation 5s	95	..
L A Pac R R 1st Con Mtg 5s	..	95
Pacific Electric Ry Co 5s	92½	..
Pacific Light and Power Co 5s	86	88
Pacific Tel and Tel Co 5s	97¼	..
San Joaquin Light & Power 5s	..	97
S F Oak & S J Ry 5s	99	..
Do 2d mtg 5s	55	64
S F Oak & S J 5s	29½	..
S P R R Co 1st ref. 4s	86	..
S V Water Co gen mtg 4s	92¼	..
United R R of S F 4s	42½	43
WATER STOCKS.		
Spring Valley Water Co	50	51½
GAS AND ELECTRIC STOCKS.		
N. Cal. Power Co. Com	04¾	05½
Pac Gas & Elec 1st pref	83	..
Do 1st pref	93¾	..
POWDER STOCKS.		
E. I. du P. de Nem Powder (com.)	6.12	
SUGAR STOCKS.		
Hawaiian Sugar	34¾	..
Hutchinson Sugar Plantation	18¾	..
Paauhau S P Co	19¾	20½
Union Sugar Co	17¾	19
OIL STOCKS.		
Associated Oil Co	39½	39
Sterling Oil and Dev Co	1.00	1.25
Alaska Packers' Assn.	87	..
Cal. Wine Assn.	..	65¼
Do com	25	..
Pacific Tel & Tel pref	93¾	..

MORNING SALES.

1000 Calif Wine Assn	93¾
1000 City Electric Co. 5s	86¼
1000 Great Western Power	77½
4000 S F Oak & S J 5s	
3000 United R R of S F 4s	43¾
5000 Do	43
20 Hawaiian Sugar	35
10 Assoc. Oil	38¾
100 Do	39¾
100 Do	39
100 Do	38¾
5 Alaska Packers' Assn	88

MONEY AND EXCHANGE

NEW YORK, June 24.—Call money easier; high 1¾ per cent; low 1½ per cent; ruling rate, 1¾ per cent; last loan 1¾ per cent; closing bid, 1½ per cent; offered at 1¾ per cent. Time loans steady; sixty and ninety days, 2½@2¾ per cent; six months, 3 per cent.

Mercantile paper, 3½@3¾ per cent.

Sterling exchange, sixty-day bills, $4.7325; demand, $4.7680; cables, $4.7740.

Bar silver, 49⅝c.

Mexican dollars, 37½c.

Government bonds steady, railroad bonds heavy.

Stocks Show Steady Decline on N. Y. Mart

By Associated Press.

NEW YORK, June 24.—The record of today's market was one of steady declines with acute weakness in Canadian Pacific and United States Rubber.

NEW YORK STOCK TRANSACTIONS

The following quotations of prices of stocks and bonds on the New York Stock Exchange are from E. F. Hutton & Co.'s private wire, members of the New York Stock Exchange, with offices at 490 California street and St. Francis hotel.

Shares.		High.	Low.	Bid.	Ask.
300	Agr Chemical	52¾	51	50	51¼
......	Do pfd	..	..	92	96
2000	Alaska Gold	33¾	32½	32⅞	33⅛
......	Atlantic C Line	..	..	104	111
1900	Allis Chalmers	27¾	27⅛	27⅛	27⅜
1100	Do pfd	..	..	52	54¼
20900	Amalg Copper	74¾	73⅛	73⅜	73⅝
1800	Am Can Co	45	43	43⅞	44⅛
......	Do pfd	..	..	101	102
1400	Am Car & Fdy	55	53	53¾	53⅞
......	Do pfd	..	..	113	114½
1600	Am Beet Sugar	50⅜	45	45⅞	49
......	Do pfd	..	..	86	85
300	Am Linseed	..	..	11	12
......	Am Cotton Oil	..	..	50	45
......	Do pfd	..	..	95	94½
700	Am Ice Securi	29¾	29⅛	27⅛	29⅞
......	Am Hide & L	..	..	6⅞	7
1200	Do pfd	34	33¼	33¼	34
3500	Am Locomotive	52	49⅞	50¼	51
......	Do pfd	..	..	96	98
9600	Am Smelter	80⅜	78	78¼	78⅜
......	Do pfd	..	..	105⅝	107
400	Am Sugar	108	107⅜	107⅜	108
......	Do pfd	..	..	114	115
......	Am Malt	..	..	5	5½
100	Am Tobacco	..	..	225	226½
......	Am Wool	..	..	28	30½
10100	Anaconda	36	35¼	35⅜	35½
1200	Atchison	100⅝	100⅛	100⅛	100⅜
......	Do pfd	..	..	100½	101
400	Am Tel & Tel	122⅞	123	122⅝	123¼
5900	Balto & Ohio	78¾	76⅜	76⅜	76⅞
600	Do pfd	71¼	70⅝	70½	71
8200	Bethlehem Steel	170	166	167	168
......	Do pfd	..	..	115	119
00	B R T	88¾	88¼	88	88½
200	Cal Petroleum	..	..	14½	15½
200	Do pfd	38	37	36	39
16400	Canadian Pacific	148¼	145¾	146¼	146¾
700	C & O	39	38¼	38¼	38⅝
4000	Central Leather	40½	39½	39⅞	40
......	Do pfd	..	..	102	104¾
......	Chicago & Alton	..	..	6	9
1700	Chino Copper	45⅝	45¼	45¼	45½
1200	C G W	12	11⅝	11⅝	12
900	Do pfd	31⅝	30	31⅝	31¾
400	C & N W	125⅞	125¼	125	125½
2300	Colo Fuel & I	..	..	31½	32
......	Colo Southern	..	..	28	31
......	Do 1st pfd	..	..	49	54
......	Do 2d pfd	..	..	35	45
......	Con Gas	..	..	126	127½
800	Corn Products	15	14⅝	..	..
200	Do pfd	79	78⅜	..	..
......	D L & W	..	..	147	148
100	Del & Hudson	..	..	425	427
......	D & R G	..	..	6	8
10200	Distillers Securi	27½	26¼	26½	26⅝
5000	Erie	27	26¼	26⅝	26½
1100	Do 1st pfd	41⅝	40⅜	40⅞	41
......	Do 2d pfd	..	..	31	34½
2100	Gen Electric	171½	168½	169¾	170
2000	Guggenheim	63½	62⅜	62⅝	62¾
1100	Gen Motor	153½	151½	152⅜	153
200	Do pfd	102⅜	102¼	102⅛	102⅝
10400	Goodrich	52½	50½	..	..
2200	Gt Northern pfd	115¼	113	117⅜	118½
3700	Do Ore Ctfs	36⅜	35	35½	35½
100	Illinois Central	..	..	100	100
3300	Inspiration	31½	30½	30¾	30½
200	Internat Harv	102⅝	102	102½	104¾
......	Int Harv Corp	..	..	64	70
5300	Interboro	23½	22⅜	22½	22⅝
3000	Do pfd	76⅜	75¼	75⅞	78
800	F S pfd	50	49	45	50
100	Internat Paper	..	..	9⅜	9⅞
......	Do pfd	..	..	37½	38½
5000	Crucible Steel	30	28½	29	29¼
1500	K C Southern	25¾	24⅝	24⅝	25
......	Do pfd	..	..	58	59
......	Laclede Gas	..	..	101	102½
......	L & N	..	..	116½	120
1100	Lehigh Valley	145¾	144¼	144½	145
......	Lorillard Tob	..	..	170	180
......	Mexican Cent 2d	..	..	5¼	6½
2000	Miami Copper	26	25⅝	25⅝	26
900	Minn & St L	16½	16	16	17
700	Do 1st pfd	43	41	41⅜	42½
......	M StP & S S M	..	..	115	116
......	Do pfd	..	..	120	123
500	M K & Texas	11⅝	11⅛	11⅛	11½
......	Do pfd	..	..	28	30
1700	Missouri Pacific	10⅞	10⅜	10⅜	11
4900	Mexican Petrol	75½	73⅜	73½	74
1100	National Lead	64	63	62⅝	65
......	Do pfd	..	..	105	108
......	National Biscuit	..	..	118½	120
......	Do pfd	..	..	122½	125
300	Nevada Con	15	14⅝	14⅝	14⅝
400	N Y Air Brake	90	89½	89⅜	90
1100	N Y Central	88½	85½	85⅜	89
600	New Haven	64½	64	63½	64
300	Ont & W	29½	29⅛	29	30
......	Norfolk & West	..	..	102⅝	103½
......	North American	..	..	72	74
1800	Northern Pacific	107	106½	106⅝	106⅞
2500	Maxwell Motor	41½	39½	40	40½
......	Do 1st pfd	86½	85	84	85
600	Do 2d pfd	35	34	34	36
1500	Pacific Mail	34½	32	30½	34
......	Pacific Tel & T	..	..	31½	32
......	Do pfd	..	..	41	47
1000	Penn R R Co	106⅛	106	106⅝	106⅝
200	Peoples Gas	..	..	114½	116
200	Pullman	..	..	155	160
300	Pittsburg Coal	22¾	22	21½	22¼
......	Do pfd	..	..	91	94
3400	Press Steel Car	49	47¼	47½	48
......	Do pfd	..	..	99½	100
11600	Baldwin Loco	67	64	65	65¼
300	Ry Steel Spg	32¾	32¼	30	31
......	Do pfd	..	..	85	91
2900	Ray Con	23⅞	23½	23½	23⅝
38600	Reading	147¼	145½	146¼	146½
......	Do 1st pfd	..	..	85	87½
......	Do 2d pfd	..	..	81	84½
400	Republic I & S	29¾	29	29¼	29⅝
......	Do pfd	..	..	87	88
800	Rock Island	..	..	17⅝	18
200	Rumley	..	..	4⅝	5¼
600	Do pfd	13	11⅝	11½	12¾
200	Sears	138¾	137½	137¼	135
900	Seaboard	14⅝	14½	14⅝	15
......	Do pfd	..	..	35	35½
......	Sloss Sheffield	..	..	35	35½
......	Do pfd	..	..	75	90
6800	St L & S F	6⅜	5	6	6¼
900	Do 1st pfd	12½	11	11	11⅞
2900	Do 2d pfd	7⅝	6½	7¼	7⅝
......	St L & S W	..	..	14	16½
......	Do pfd	..	..	30	37
3300	Southern Pacific	88¾	87⅝	87⅝	88
200	Southern Ry	..	..	16¼	16½
......	Do pfd	..	..	50	50½
1200	St Paul	91½	90½	90⅝	90⅝
......	Do pfd	..	..	125½	128½
5800	Studebaker	78⅞	76	76¼	76⅜
......	Do pfd	..	..	99⅜	100½
400	Third Avenue	53½	52⅜	52½	53
3400	Tenn Copper	38⅜	37½	37½	38¼
100	Texas Oil	..	..	125	125
......	Texas Pacific	..	..	14	13½
......	Tol St L & W	..	..	1½	3
......	Twin City	..	..	94½	95
100	Union Bag	..	..	5½	6
......	Do pfd	..	..	22⅞	24
5500	Union Pacific	128¾	127	127⅝	127¾
200	Do pfd	81	80⅜	80½	81
200	Un R R of S F	16½	16	16	18
......	Do pfd	..	..	31	33
......	U S Cast Iron P	..	..	13½	15
......	Do pfd	..	..	37	41
......	U S Realty	..	..	38½	41
47600	U S Rubber	62	54½	54	54½
400	Do 1st pfd	106⅛	106⅜	107	108
65900	U S Steel	60⅜	59¼	59⅜	59⅝
800	Do pfd	109½	109½	109½	109⅝
3900	Utah Copper	67⅝	66⅝	66⅝	67
600	Va Chemical	33	32	31	32⅝
......	Do pfd	..	..	96	98
200	Wabash	..	..	0¼	0¼
700	Do pfd	..	..	0¼	0⅝
800	Western Union	67	66½	66½	67
30100	Westinghouse	99½	96½	99¼	99¼
......	W & L E	..	..	1½	2¼
......	Do 1st pfd	..	..	7	8½
......	Do 2d pfd	..	..	2	2½
......	Wisconsin Cen	..	..	31	35½
......	West Maryland	..	..	24	26
......	Woolworth	..	..	103	103¼
......	Do pfd	..	..	119½	120½
1400	Willys Overland	129½	128	128	128½
3900	Butte & Superior	72	68¾	69⅜	70⅜

441600—Total sales.

Money—High, 1⅝ per cent; low, 1¼ per cent; closing bid, 1¼ per cent; asked, 1⅜ per cent.

BOSTON STOCK MARKET
(Copy furnished by E. F. Hutton & Co.)

	Bid.	Ask.		Bid.	Ask.
Adventure	02¼	02¾	New Arcad	10¾	11
Ahmeek	90	99	North Butte	32¾	33¾
Algomah	02½	[illegible]	Old Col	04¾	04½
Allouez	55¾	56½	Old Dom	54	55
Am Zinc	51¾	52	Osceola	84½	86
Ariz coml	07¼	07¾	Ojibwa	02¼	02¾
Balaklala	03	03¾	Pond Crk	16½	16¾
Butte & S.	70	70½	Quincy	86½	87
Cal & Ariz	65½	66¾	Shannon	08½	09
Cal & Hec	5.85	5.90	Santa Fe	02¾	03
Centennial	19	20	Shat. Ariz	27	28
Copper Rg	54¾	55	St. Marys	..	58
Daly West	03¼	04	Sup & Bos	03¾	04¼
E. Butte	12¾	13	Sup Copper	28	29
Franklin	09¾	10	Swift	..	1.10
Granby	87	88	Tamarack	36½	37½
Hancock	18½	19	Trinity	05¼	05½
Hedley Gold	28	..	U S Min	42	42½
Isle Royale	27¼	28½	Do pref	47	47½
Isl Creek	47½	47¾	U S Machy	51	52
Do pref	88	89	Do pref	28¼	28¾
Indiana	06¼	07	Utah Apex	04¼	04¾
Keweenaw	02¾	03	Utah Cons	14	14½
L. Copper	14	14½	Victoria	02¾	03¾
Mass. Cons.	13	13½	Wolverine	61	62
Mayflower	04¼	05	Wyandotte	01¼	02
Mich. Min.	02¼	02¾	Winona	04¼	04½
Mohawk	78½	79	United Fruit	1.36	1.37

NEW YORK CURB QUOTATIONS
(Copy furnished by E. F. Hutton & Co.)

	Bid.	Ask.		Bid.	Ask.
Alaska Ju	13⅝	13¾	Keystone	02½	03½
Beaver	30	33	La Rose	½	⅝
Braden	07	07¼	McIntyre	41½	41
Do 6s	42	47	Marconi	02¾	02¾
Butte & NY	01¼	01½	Mason Val	01½	02½
Can Copper	01	01¼	McKin Darr.	25	26
Chile Cop	20¼	20½	Mt. Tono	27	30
Colo.	09	12	Miz Ext	23	26
Con. Cop Ma	20¼	20⅝	Nev Hills	24	26
Davis Daly	01⅛	01½	Nipissing	06	06¼
Ely Con	03	05	North Star	15	16
El Paso	01	01½	Pac. Gas El.	82	85
Em Phono	13¾	14	Profit Shar.	03¾	03½
First Nat	02¾	03	Riker Corp.	06½	07
Fraction	09	11	Sterlin Gum.	03	03¼
Florence	54	56	Stew Min	02¾	02¾
Gr. Can.	39½	40	Cal Verd Ex	04¼	04¾
Hollinger	25	26	Un Cig Sts.	10¾	10½
Iron Blos.	85	88	West Uni	29	30
Int. Pet	08½	05½	West End	82	84
Int Motors	13	14	World Film	04¾	04½
Do pref	85	87	Yukon	02⅜	02¾
Jumbo Ex	19	19¾	Utah Sec.	18	15
Kewanas	15	17	Utah Notes	79	81
Kerr Lake	04¾	04¾			

STANDARD OIL STOCKS
(Copy furnished by E. F. Hutton & Co.)

	Bid.	Ask.		Bid.	Ask.
Anglo Amn.	16	16½	Sou Pipe	2.10	2.13
Atlantic	5.52	5.60	So Pen Oil	2.72	2.76
B Scrymser	2.60	2.70	So W P L	1.08	1.15
Buckeye	1.02	1.03	S O Cal	2.78	2.78
Chesebrou	7.00	7.15	S O Ind	4.05	4.12
Colonial	1.15	1.30	S O Kas	3.45	3.55
Crescent	41	43	S O Ky	2.42	2.43
Cumberland	45	49	S O Neb	3.10	3.20
Eureka	2.22	2.28	S O N Y	1.81	1.86
Galena	1.47	1.49	S O Ohio	4.22	4.20
Do pref	1.35	1.40	Ew & Fch.	1.05	1.15
Ind. Pipe	97	99	Union Tank	73	75
Nat Transit	29	30	Vacuum	1.97	2.00
N Y Trans	2.05	2.12	Wash	30	35
Nor. Pipe	92	94	Waters Pierc	10¼	11
Ohio Oil	1.32	1.34	SO N	3.99	4.01
Prairie	3.08	3.12	M P	1.82	1.85
Solar	2.28	2.33	Pr P	1.42	1.44

CHICAGO LIVE STOCK

CHICAGO, June 24.—Hogs: Receipts 20,000 head; active, 5 cents above yesterday's average; bulk $7.50@7.70, light $7.45@7.85, mixed [illegible] 7.20, pigs $6@7.40.

Cattle—Receipts 4000; steady; native beef steers $6.85@9.70, western steers $7.00@8.25, cows and heifers $3.25@9.40, calves $7.00@10.

Sheep—Receipts 10,000 head; steady; sheep $5.50@6.40, lambs $6.75@9.25, springs $7@10.

SILVER

LONDON, June 24.—Bar silver, 22 3-16d per ounce. Money, 1¾ per cent.

SUGAR MARKET
(Copy Furnished by E. F. Hutton & Co.)

NEW YORK, June 24.—Raw sugar steady—centrifugal 4.89@4.98c; molasses sugar, 4.06@4.12c. Refined steady.

June	3.80@3.92
July	84@ 84
August	90@ 93
September	4.04@4.05
November	04@ 06
December	84@ 85
January	55@ 60
February	43@ 46
May	47@ 50

WHAT IS THE MATTER WITH THE UNITED STATES?

By HERBERT N. CASSON.

What is the matter with the United States?

As I have been residing in London since the beginning of the war I have been hearing this question asked on all sides. I have never heard any satisfactory answer. No one seems to know.

Why are the American factories not running night and day? Why are the railroads not opening up new territories and getting ready for the millions of immigrants who have already made up their minds to leave Europe as soon as the war is over?

Why are there not fifty American drummers in London right now, trying to sell $200,000,000 worth of American goods in place of the goods that were bought last year from Germany and Austria?

From the European point of view, the United States is a haven of peace and security and porsperity. It has no troubles that it dare mention to Belgium, or Austria, or France, or Germany, or Great Britain, or Russia.

Every tenth Briton has enlisted. Every tenth Frenchman is at the front. Every tenth Belgian is dead. What does the United States know of trouble?

If I could afford it, I would charter the Mauretania and convey a party of 5000 American advertisers to Europe for a trip of education. I would give them a week in London a week in Paris and a week in Antwerp.

I would let them look at the United States from the scene of war. I would let them see trains, ten at a time, five minutes apart, packed with the maimed and the dying.

I would let them hear from fragmentary survivors the incredible story of battlefields, 150 miles wide, and armies that are greater than the entire population of Texas.

I would let them see graves 100 yards long and full; and Belgium, the country that was, nothing now but 12,000 square miles of wreckage.

Then, when they began to understand to some slight extent the magnitude and awfulness of this war, I would say to them:

"Now go back and appreciate the United States. Realize your opportunities. Don't start digging trenches when nobody is firing at you. Don't fall down when you have not been hit. Don't be blind to the most glorious chance you ever had in your life.

"Get ready for the most tremendous business boom that any nation ever had. Build your factories bigger. Train more salesmen. Borrow more money. Go ahead, and thank God that you are alive and that your family is alive, and that you are living in a land that is at peace at a time when nearly the whole world is at war."

COTTON MARKET

NEW YORK, June 24.—Cotton—Spot, quiet.

SAN FRANCISCO LIVESTOCK.

The following quotations are based on the gross weight of livestock weighed and delivered in San Francisco:

Steers—No. 1, weighing 950 to 1150 pounds, 6¼@6½c per lb; 1150 to 1300 pounds, 6@6¼c; second quality, 5¾@6c; thin, undesirable steers, 4@5c.

Cows and heifers—No. 1, 5¾@6c; second quality, 5¼@5¾c; common to thin, undesirable cows, 4@5c.

Bulls and Stags—Good, 4@5c; fair, 3@4c; thin, 2½@3c; grass-fed cattle, ½c less.

Calves—Light weight, 8½@9c; medium, 7½@8c; heavy, 6¼@7c.

Lambs—8@8½c for sucklings.

Sheep—Wethers, 6½@7c; ewes, 6@6½c; shorn sheep, ½@1c less.

Hogs—Hard grain fed, weighing 100 to 225 pounds, 8@8¼c; 225 to 300, 7½@7¾c; undesirable hogs, 4@6c.

The following prices are for dressed meats:

Steers—10½@11½c per pound for No. 1 quality; second quality, 10¼@11c.

Cows and heifers—10½@11c.

Calves—12½@13c for large and 14½@15c for small.

Rainier Beer always make friends with the consumer. There is none batter. Phone your dealer or Oakland 516.—Advertisement.

NEW YORK METAL MARKET

NEW YORK, June 24.—Copper—Dull; electrolytic, 20.25@21.50c. Tin—Steady, [illegible]. The Metal Exchange quotes lead at 5.90; [illegible] quiet, but steady, at [illegible].

MARRIAGE, BIRTH AND DEATH NOTICES

MARRIAGE LICENSES.

The following marriage licenses have been issued:

BUTLER-MOORE—William L. Butler, 27, San Francisco, and Grace E. Moore, 25, Seattle.

ELDER-MURPHY—Harry Elder, 43, Reno, and [illegible] S. Murphy, 36, Fresno.

FAUSTINO-DENNY—John S. Faustino, 21, and Ruby M. Denny, 18, both of Oakland.

KENNA-BUDD—Richard Kenna, 41, Oakland, and Ann T. Budd, 41, Portland, Ore.

KOULOURES-GEORGAHOPULOU—George K. Koulures, 20, and Bello K. Georgahopoulou, 18, both of Oakland.

REESE-OLDER—Lowell O. Reese, 45, Oakland, and Sadie L. Older, 23, Alameda.

RODIFER-McDONOUGH—Joseph A. Rodifer, 22, Alameda, and Modica W. McDonough, 19, [illegible].

BERCOVITZ-HIGGINS—Nathaniel Bercovitz, 25, San Francisco, and Elva L. Higgins, 22, Berkeley.

WAUGH-HEINTZ—Benjamin H. Waugh, 32, and Alma Heintz, 25, both of San Francisco.

DIVORCES FILED.

WILDER—Chauncey H., against Adella Wilder.

SABIN—Augusta, against Elmer E. Sabin; cruelty.

DIVORCES GRANTED.

SWAIN—Matilda S., against Alfred P. Swain; cruelty.

DEATHS.

ESTREM—In Coalinga, Cal., June 22, 1915, Mary Irene, dearly beloved wife of Jean Estrem and loving mother of Maurice, Sieboltell, sister of A. L. and W. V. G. Hamilton, a native of Truro, Nova Scotia, Canada, aged 49 years and 4 months.

Friends and acquaintances are respectfully invited to attend the funeral tomorrow (Friday), June 25th, at 2 o'clock p. m., from the parlors of Quinn & Sweeney, 711 Clay street, Oakland. Cremation at Oakland Crematory. Remains at the parlors of Quinn & Sweeney, 711 Clay street, Oakland.

HAHN—In this city, June 22, 1915, Louis William Hahn, beloved son of Mrs. Johanna Henrietta Hahn, brother of Lena and Henry C. Hahn and Mrs. Henrietta Bredhoff of Honolulu, H. I., a native of San Francisco, California, aged 57 years, 9 month, 24 days.

Friends are respectfully invited to attend funeral services Saturday, June 26, 1915, at 2 o'clock p. m., at the parlors of the James Taylor Company, northeast corner of Fifteenth and Jefferson streets, Oakland, Cal.

HAMB—There will be an anniversary mass for the repose of the soul of the late Mrs. Margaret Hamb Friday morning, June 25, at 9 o'clock in Sacred Heart church, Fortieth and Grove streets, Oakland, Cal.

Friends and acquaintances are respectfully invited to attend.

LA PERLE—In this city, June 22, 1915, Horace, dearly beloved husband of Kate La Perle and father of the late Hazel La Perle, a native of Canada, aged 65 years 6 months and 6 days. A member of Oakland Lodge, No. 118, I. O. O. F., and Live Oak Lodge, No. 17, K. of P.

Friends and acquaintances are respectfully invited to attend funeral services Friday, June 25, at 2 o'clock p. m., from the funeral chapel of Grant D. Miller, 2372 East Fourteenth street, Oakland. Incineration, California Crematory.

LEONARD—In this city, June 24, 1915, Rose Ann, beloved daughter of James and Mary Leonard and loving sister of Hugh James, Margaret Mary and Charles Joseph Leonard, a native of California, aged 1 year, 3 months and 24 days.

Friends and acquaintances are respectfully invited to attend funeral Friday, June 25, at 3447 Haven st. Interment St. Mary's Cemetery.

MITZEL—In this city, June 24, 1915, Lena, beloved wife of Charles Mitzel, and loving mother of Mrs. Charles Thagode and Edwin Mitzel, and grandmother of Alvin Thagode, a native of New York, aged 70 years.

Friends and acquaintances are respectfully invited to attend the funeral services, Saturday, June 26, 1915, at 2 o'clock p. m., from the funeral chapel of Grant D. Miller, 2372 East Fourteenth street, near Twenty-fourth avenue. Interment, Evergreen cemetery.

NIKOLAI—In German Altenheim, Oakland, June 23, 1915, Louisa Nikolai, a native of Germany, aged 79 years, 11 months and 22 days.

PALMER—In Alameda, June 23, 1915, Mrs. Mary A. Palmer, beloved mother of the late William F. Palmer, and beloved daughter of Mrs. J. Raymond Lagardette and sister of Mrs. J. Eames, Mrs. L. Reboldt of San Francisco, Mrs. R. G. Wells and Mrs. Lena Lordal, a native of California.

Friends and acquaintances are respectfully invited to attend funeral Friday, June 25, 1915, at 10 a. m., from the undertaking parlors of George W. Murphy, 2312 Central ave., at Park st., Alameda. Interment at Mountain View.

ROBBINS—In San Francisco, June 23, 1915, Helen Robbins, formerly of Fruitvale, a native of New York, age 42 years, 10 months, 2 days.

Friends and acquaintances are respectfully invited to attend the funeral Saturday, June 26, at 2 p. m. from the chapel of Arthur A. Barber & Co., 3347 E. 14th st. Joint services under the auspices of Melrose Hive No. 70, L. O. T. M., O. T. W., and Golden Link Rebecca Lodge 105, of which deceased was a member. Interment at Evergreen Cemetery.

SMITH—In Suisun, June 23, Fred M. Smith, dearly beloved husband of Mary E. Smith, loving father of Virginia Smith, and loving brother of George Smith, Mrs. F. Steinkamp, Mrs. W. Sewell, Mrs. Edw. Henderson and brother-in-law of Geo. T. Jupson of Oakland, a native of Suisun, aged 42 years.

Friends and acquaintances are respectfully invited to attend the funeral tomorrow (Friday), at 9 a. m., from the parlors of Freeman & Cox, northeast corner of 8th and Brush sts., Oakland; thence to St. Mary's church, where mass will be celebrated for the repose of his soul, commencing at 9:30 o'clock a. m. Interment St. Mary's Cemetery.

WILCOMB—In this city, June 23, 1915, Charles P. Wilcomb, beloved husband of the late Addie C. Wilcomb and loving father of Louise Wilcomb, a native of New Hampshire, aged 47 years.

The funeral services will take place Friday, June 25, 1915, at 2 o'clock p. m., at the chapel of the California Crematorium, 4499 Piedmont avenue. Remains at the residence of the Truman Undertaking Co., 2935 Telegraph avenue, southwest corner of Thirtieth street, Oakland.

WHYTE—In this city, June 22, 1915, Georgina Whyte, loving mother of Mrs. Fred Hampel, Mrs. S. A. Pratt and John, Belle, Al and Ed Whyte, a native of Scotland, aged 79 years.

Friends and acquaintances are respectfully invited to attend funeral services Friday, June 25, at 2 o'clock p. m., from Centennial Presbyterian Church, 24th ave. and E. 16th street, East Oakland. Interment private, Mountain View Cemetery.

CARD OF THANKS.

We desire to thank our many friends for their sympathy and beautiful floral offerings at the time of our recent bereavement.

MRS. MARIANNE HAURAT AND FAMILY.

GODEAU FUNERAL SERVICE

manufactures the handsomest, richest, best upholstered caskets in America. Special Show Room Display at 2210 Webster street will convince you that Godeau prices are half.

TELEPHONE OAKLAND 4045 when death makes the undertaker necessary.

No extra charge for funerals in Alameda, Berkeley or within 25 miles of office.

Julius S. Godeau
2210 Webster St., Oakland.
41 Van Ness Ave., S. F.
827 Figueroa St., Los Angeles.

Complete Funeral $75

Casket, [illegible] and 2 carriages. Lady attendant. [illegible]

WHAT THE 'LITTLE LANDERS' FIGHT FOR

Free Lectures, Starr King Hall

The "New Life of the Land," in a garden city within the Metropolitan District, deals with some of the great human problems of the time. You will miss something really worth while if you do not attend one of the free, illustrated lectures by William E. Smythe, this week, as hundreds will be doing.

These are some of the big things the Little Landers are fighting for:

FOR COMFORT IN OLD AGE: Hear life stories and see pictures of those who find peace and security on less than an acre.

FOR SOLUTION OF HALF-EMPLOYMENT: Men who get jobs "from which only God can discharge them."

FOR NEW HOPES AT 45: The best of life just when employment is most precarious and doubtful.

FOR NEW HEALTH FOR THE OFFICE-WORM: From failing strength in the confinement of store or office to new life and prosperity in the air and sunshine.

FOR ECONOMIC INDEPENDENCE OF WOMEN: One of the greatest hopes of the movement which appeals to thousands of ambitious women, young and old.

FOR HIGH AVERAGE EFFICIENCY: The staff of teachers each a "winner" in his line—to show the people "how to do it and make it pay."

FOR SOLUTION OF MARKETING PROBLEM: Gathering the products at the garden gate, and selling it efficiently in the million-peopled cities at our doors.

FOR HOMES OF OUR OWN: Humble, perhaps, yet no landlord ever asks for the rent.

FOR SOCIAL EQUALITY AND INTELLECTUAL SATISFACTION: "Where everybody has enough, and nobody too much."

FOR GREAT IDEALS OF HUMAN HAPPINESS, and a colony overlooking the Bay of San Francisco that shall surpass all previous efforts of the Little Landers.

The Little Landers are fighting for all that—and more. They fight for "the healing of the land," for a way of life that shall give new and enduring prosperity to the masses in California.

More Oakland pictures and life stories this week.

Remember the dates and hear the message.

Thursday, Starr King Hall, Fourteenth street (next to public library), Oakland, 2:45 and 8:15 p. m.

Friday, same place, 2:45 and 8:15 p. m.

For Little Landers literature, address 303 Phelan Bldg., S. F.; telephone Kearny 5808.—Advertisement.

ENGINE LOST WHISTLE.

RUSHVILLE, Ind., June 24.—An engine drawing a southbound Big Four passenger train, lost its whistle near Emporia and was delayed two hours in arriving here. When the whistle came off all the steam escaped and another engine had to be brought from Anderson to take the train on its regular schedule.

WHISTLING FOOTPAD TOOTS SWAN SONG OF HORNBROOK MAN'S COIN

By Associated Press.

HORNBROOK, Cal, June 24.—A whistling robber, who marched his victims through the streets of Hornbrook last night to the accompaniment of current melodies, is being sought today by peace officers of Siskiyou county.

Gordon M. Jacobs, a store manager, and his wife, did the marching. A merry tune in his ear and the muzzle of a revolver in his back greeted Jacobs when he turned in at his gate and met his wife after a day in the store. Turning, he encountered a masked robber, who stopped whistling long enough to invite Mr. and Mrs. Jacobs to walk back to the store with them. They complied.

The robber whistled all the way and produced several tunes not heard here before, while Jacobs, at his direction, opened the safe. Seven hundred dollars in gold dust and coin went into the robber's hat, in return for which he escorted his reluctant guests home. A passing pedestrian paused to admire the music and went on. After borrowing a sack from Mrs. Jacobs, in which he dumped his loot, the robber backed away and disappeared, still whistling.

CLOSING OF SALOONS CUTS CITIES' REVENUE

By Associated Press.

DES MOINES, Ia., June 24.—The mayors of several Iowa cities which will lose their saloons on January 1, 1916, when the mulct law repeal, passed by the last legislature, becomes effective, held an informal meeting here yesterday to discuss means of making up the revenue lost by the discontinuance of the mulct tax.

The officials generally agreed that cutting down the expenditure in the police and fire departments was the only possible method of keeping the general expenses within the legal limit. It was suggested that the enforcement of the liquor law must be left largely to the counties, since the reduced police forces probably would be unable to enforce them satisfactorily.

ATTEMPT TO FIRE STORE BUILDING FRUSTRATED

HAMILTON CITY, June 24.—An incendiary's attempt to destroy the Breslauer & Dooley store building here was frustrated when the fire was discovered and quenched before it had done but slight damage.

Coal oil had been used to saturate a place in the front of the building, the odor of the oil was evident to those who rushed to the scene.

The building which contains three store rooms is a one-story frame structure. The owners reside in Chico.

No arrests have been made.

U. S. TO BUY FOREST.

WASHINGTON, June 24. — Purchase by the Federal Government of 97,888 acres of non-agricultural land in the White Mountains of New Hampshire and the Southern Appalachians was approved yesterday by the National Forest Reservation Commission. This brought the total area so far approved for national forests in the east up to more than 1,275,000 acres. The latest acquisition will involve an expenditure of $380,000, or about $3.88 an acre.

MAMMOTH FOURTH PLANNED AT FAIR

Program for Three-day Celebration Being Rapidly Rounded in Shape.

TRIBUNE BUREAU, Panama-Pacific Exposition, June 24. — Plans for a mammoth three day celebration for the Fourth are rapidly being rounded into shape by the exposition authorities, and a novel program, including several notable events, will be furnished the thousands of visitors expected to throng the grounds for the big celebration.

Major General Arthur Murray, U. S. A., will marshal the great military and civic parade scheduled for Monday morning and Secretary of the Navy Daniels has promised to assemble in San Francisco bay all the ships and men that can conveniently be spared from other Pacific coast ports during the celebration. The local militia and independent military companies are expected to turn out to a man, as are the various uniformed secret organizations and the police and fire departments.

In the blowing up of an imitation torpedo [illegible] which the mark will be of regulation dimensions and shape. It is being constructed by Geo. L. Hutchin, who built the pseudo battleship destroyed on Zone day. Major Whitney of the coast defense service will direct the explosion of the mine.

OTHER AQUATIC EVENTS.

Many other aquatic events are scheduled, including boating, swimming and diving contests between men from the warships and crack performers from local clubs. Military exercises and games will also be numerous, and there will be all kinds of athletic competitions for civilians only.

W. D. A. Ryan, illumination expert, will exceed his best previous efforts in the way of producing pyrotechnical brilliance and beauty.

Art Smith promises to present something absolutely new in the line of daring aviation.

A brass band contest, open to the world, will be judged by "March King" Sousa, and drum corps from all sections of the west are invited to compete for valuable prizes. The massed band concert, which made such a hit on Bunker Hill day, will be repeated.

Matinee harness races and cowboy sports are to take place on the mile track. The fire department will perform its exciting life saving drills on the Zone and extinguish a blazing structure on the Marina.

SWEDES OBSERVE DAY.

Today was Swedish Day at the fair. Practically every Swedish-American organization in the United States was represented in the big gathering. A parade, official exercises in the exposition grounds, presided over by Dr. A. O. Lindstrom, commissioner from Sweden, addresses by Richard Bernstrom, Count Caes Bonde, Mayor Rolph, Governor Johnson and others, and a formal reception for tonight are among the features of the program.

Saturday will be Masonic day. The exercises will be held in Festival hall, the program being as follows:

Music, Exposition band; opening remarks, Grand Senior Warden Francis V. Keesling; presentation of bronze medal to the order, Charles C. Moore, president of the exposition company; response and address, Grand Master Benjamin F. Bledsoe of San Bernardino; organ recital, R. Fletcher Tilton; music, Exposition band; solo, Louis A. Larson; drill, Children's Masonic Home Mandolin club; selection, "America," R. Fletcher Tilton on the organ, and the audience.

Governor George W. Clarke of Iowa is due to arrive this evening, and will figure in tomorrow's Iowa celebrations. The Liberty Bell will reach the exposition July 17, it was announced last night.

MANY REGISTER NAMES AT TRIBUNE'S BOOTH

TRIBUNE BUREAU, Panama-Pacific Exposition, June 24. — Following are the latest registers at The Tribune booth: R. F. Tisdale, 3329 Grove street, Oakland, Cal.; M. Peduing, 497 Forty-ninth street, Oakland, Cal.; M. Lawson, Ukiah, Cal.; W. E. McDonald, Manufacturers' Building, Panama-Pacific International Exposition; Mrs. E. W. Whitney, 1236 Third avenue, Oakland, Cal.; Mrs. Oliver Whitney, 1236 Third avenue, Oakland, Cal.; L. M. Judd, 1218 Grove street, Oakland, Cal.; Pearl B. Beck, 4899 Telegraph avenue, Oakland, Cal.; Frances J. Herberth, 650 Fifty-third street, Oakland, Cal.; Mrs. M. Gresel, San Francisco, Cal.; Isabel D. Armatige, 517 Thirty-fifth street, Oakland, Cal.; J. E. Ingals, 539 Thirty-fifth street, Oakland, Cal.; Harry E. Magee, 316 Myrtle avenue, Oakland, Cal.

DISCUSSION TO FOLLOW LECTURE OF STEFFENS

Just where Oakland stands on the map of progress is to be ascertained next Friday after Lincoln Steffens presents "Municipal Corruption: Its Causes and Its Cure," at a luncheon given under the auspices of the Public Welfare League and the Child's Welfare League at the Hotel Oakland.

It is to be followed by a discussion led by some as yet undesignated citizen, and open to every member of the gathering.

By the original plan the luncheon, which is to be held at 12:30 o'clock, in the blue room of the Hotel Oakland, was to have taken place tomorrow. It was postponed in order not to conflict with several business organization luncheons which fall on Thursday. Arthur Arlett, president of the Public Welfare League will preside at the affair, which will be attended by between sixty and one hundred persons. Another speaker will be Miss Susan Tracy.

ANOTHER THRILL ADDED TO APARTMENT TANGLE

Another thrill has been added to the Lenore V. Garnes-Clarence J. Black-David Miller mixup in the local courts through the filing by the latter of an answer to the suit of the first-named. In his answer Miller denies that he starved Miss Garnes' canary bird or deprived her of her clothes, as she alleged in her action, but admits having ejected her from his apartment house.

Miss Garnes is now Mrs. Clarence J. Black. Several months ago she took an apartment in a house owned by Miller, who says that he later learned that her rent had been paid by Black, who is a rival apartment house owner. Miller says that the reputation of his house suffered when it was learned that Black had paid Miss Garnes' rent, and for that reason he recently filed suit against her for $10,000 damages.

BILL POSTERS PRAISED BY WILLIAM WOODHEAD

By Associated Press.

CHICAGO, June 24. — William Woodhead testified in the government suit against the alleged bill posters' trust yesterday that the Associated Bill Posters and Distributors of the United States and Canada was one of the foremost in the fight of advertising for truth, and that it assisted materially in the work of the International Association with money and time.

The president of the Associated Advertising Clubs of the World said that the total amount of advertising done in the United States in a year amounted to more than $500,000,000.

The suit of the government is to dissolve the Bill Posters' Association under the Sherman law.

Tomorrow's Exposition Program

9:00 a. m. — Convention National League of Nursing Education, First Congregational church.

9:00 a. m.—Convention National Organization for Public Health Nursing, First Congregational Church.

9.15 a. m. and 1:15 p. m.—Convention Pacific Claim Agents' Association, Inside Inn.

9:30 a. m. and 2:00 p. m.—Convention American School Hygiene Association, Civic Auditorium, S. F. Civic Center.

10.00 a. m.—Convention American Nurses' Association, First Congregational Church.

10:00 a. m. and 2:00 p. m.—Convention Grand Grove, United Ancient Order of Druids of California Temple, 44 Page street.

10:00 a. m.—Convention American Medical Association, Civic Auditorium, S. F. Civic Center.

10:00 a. m. and 2:00 p. m.—Convention, American Hospital Association, Inside Inn.

10.00 a. m. and 2:00 p. m.—Convention Railway Mail Association, Native Sons' Hall.

12:00 m.—Southern California Counties Day (second day) ceremonies, in the California building.

1:30 p. m.—Lecture, "Care and Treatment of the Insane," by Dr. G. W. Mills, New York motion picture room, Palace of Education.

2:00 p. m.—Swedish Women's Auxiliary "at home" at the Swedish Building, to visiting members of Swedish organizations.

2:00 p. m. and 8:00 p. m.—Convention American Academy of Medicine, Auditorium, S. F. Civic Center.

3:00 p. m.—Submarine mine explosion off Yacht Harbor; mine practice by Fifty-seventh Company Coast Artillery Corps, U. S. A.

3:00 p. m.—Lecture, "Methods of Race Betterment," by Dr. A. J. Read, Theater No. 1, Palace of Education.

3:30 p. m.—Iowa Day ceremonies, parade from the Scott street entrance to the Iowa Building.

4:00 p. m.—Lecture, "The Use of Tobacco by the Young," Manfred P. Welcher, Field Secretary Anti-Cigarette League, Federal Council of Churches exhibit, Palace of Education.

4:30 p. m.—Lecture, "The Bramas

4:30 p. m.—Lecture, "The Dramas and Comedies of Alexander Dumas Sr.," by Mlle. J. Somts, at the French Pavilion.

5:30 p. m.—Aeroplane flight by Art Smith from the Marina.

7:00 p. m.—Reception to Governor George W. Clark of Iowa by the Woman's Board at the California Building.

7:30 p. m.—Concert, the official band, Chas. H. Cassasa, conductor, at the Band Concourse.

OLD TRICK REVIVED; BERKELEY MAN LOSES

SAN FRANCISCO, June 24.—Stephen Baggenstos, 663 Clay street, was a victim of the old bunco game of switching tin boxes last night and lost $750 which he had drawn from a Berkeley bank, his entire savings.

Two days ago Baggenstos met a stranger who introduced him to another man. The third man said that he had been left $25,000 with the provision that $5000 of the amount should be given to charity. He said he wanted some one to act as his agent in distributing the money. Baggenstos consented to act and the proposition of putting up coin in security was made to him.

Accordingly he drew the money from the bank and last night met the two strangers. The money was placed in a tin box along with a roll supposed to contain $5000. He lost his money and complained to the police.

FUNERAL SERVICES FOR LATE PIONEER MOTHER

Succumbing to th infirmities of old age, Mrs. Georgina Whyte passed away, aged 79 years, at 2538 East Sixteenth street where she had made her home for more than a score of years. Previous to that she had been a resident of Canada. She was a native of Scotland and a connection of the house of Sutherland. Her husband, James Whyte died in 1898.

Funeral services will be held tomorrow afternoon at 2 o'clock at the Twenty-fourth Avenue Centennial church with the Rev. Hays officiating.

Surviving the deceased are six sons and daughters and a number of grandchildren. The former are: Miss Belle Whyte, Mrs. S. A. Pratt, Mrs. Fred Hampel, Edward Whyte and Albert Whyte of Oakland, and John Whyte of New Hampshire.

DUMMY MAN HALTS SPEEDERS IN AUTOS

BISMARCK, N. D., June 24. — U. Leigher, of McKenzie county, who lost many chickens beneath the wheels of scorching motorists' cars, has an outline of a man fashioned from heavy carboard, which he puts in the road, flat on its back and with an attachment that, when pulled with a cord, brings the figure to a standing position. When the dummy rises the automobile stops. In two instances the stops have been so sudden as practically to wreck the cars. Leigher says it is a sure cure for speed mania, and an easy way to market the chickens that are killed.

WHERE IS ELSIE WRIGHT?

SAN FRANCISCO, June 24.—M. E. Brusie, 955 Phelan building, is anxious to get word to Elsie Wright, mother of Gladys Wright. Serious illness in the family is the cause of much anxiety. Tribune readers who may have information will confer a favor by communicating with Mr. Brusie at the address given.

What Causes Sore Feet

Aching, Burning, Sweaty Feet, Corns, Callouses and Sore Bunions.

Science has proven that nearly all foot troubles originate in the common cause of injured or congested tissues. The thousands of victims of daily foot torture will welcome this information of a simple home treatment (known to best foot doctors) that acts through the pores, removes the cause, and gives instant relief. "Dissolve two spoonfuls of Calocide compound in a basin of warm water. Soak the feet in this, gently rubbing the sore parts." The effects are marvelous. All pain goes instantly and the feet feel delightful. Corns and callouses can be peeled right off; bunions, aching feet, sweaty feet, get immediate relief. Don't waste time on questionable remedies, get the genuine Calocide from any drug store, but don't be persuaded to take something else instead. There is nothing even similar to Calocide. A twenty-five-cent package is said to be enough to cure the worst feet. Medical Formula Laboratories, Dayton, O.

Huge Silver Flower Pot for Miss Clark

ST. LOUIS, Mo., June 24.—Senator Stone of Missouri yesterday selected a solid silver flower basket standing three feet high as the wedding gift from the Missouri Congressional delegation to Miss Genevieve Clark, daughter of Speaker Champ Clark of the National House of Representatives.

Miss Clark will be married on June 30 to James McIlhany Thomson, a New Orleans editor.

The wedding will take place at Honeybuck, the Clark home at Bowling Green, Mo.

BED TICK BANK FAILS.

UNIONTOWN, Pa., June 24.—John Morgan of Lambert reported this morning that his bedtick bank had been robbed of $1500 today while his wife was at the grocery.

Governor Slaton Has Troops Guard Home

By Associated Press.

ATLANTA, Ga., June 24.—Governor Slaton announced last night that the military guard at his suburban home would be maintained for several days because of reported threats to damage the property by persons opposed to the commutation of Leo M. Frank's death sentence. No such attempts have been made, and quiet has prevailed since the demonstration Monday.

The governor said he still was receiving messages from Georgians, congratulating him on his action, and that when he was at the capitol yesterday to deliver his farewell message at the opening of the state legislature, many members of the assembly expressed to him their commendation of his course.

Failed to Pay 1000 L. A. Election Workers

By Associated Press.

LOS ANGELES, June 24.—Arrested in the north some days ago, Harry E. Prettyman, who is alleged to have hired hundreds of workers in the municipal election June 1 and left them unpaid, was held here today pending inquiry into the operations of the business men's committee," in whose name the election workers were engaged. These workers, numbering more than 1000, declared they had been hired to work for Frederick Whiffen, the candidate defeated by Charles E. Sebastian, mayor-elect, on the understanding that they would receive $5 for the day if Whiffen won and $2.50 if he lost. Whiffen and his associates, however, denied all connection with Prettyman and the business men's committee on election day.

Yes!—this is the Linoleum you saw at the P. P. I. E.

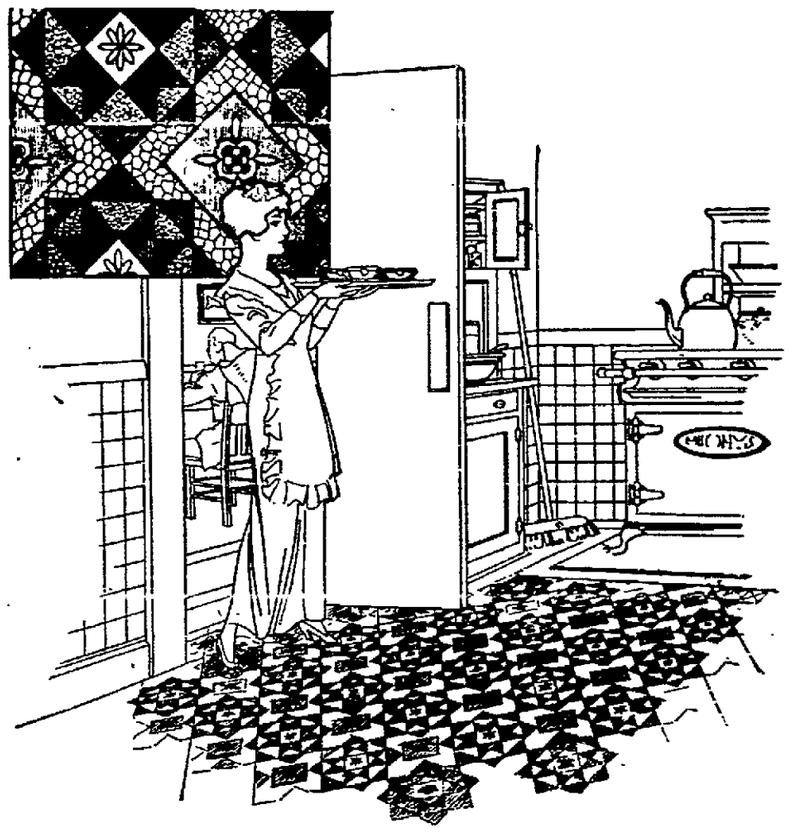

The Educational Exhibit of Armstrong Linoleum

In our big Thirteenth street window NOW you will find a most interesting exhibit of Armstrong Linoleum—showing the evolution of Linoleum, beginning with the cork tree and taking you through the different stages of manufacture to the completed product in all its various patterns.

Here You Will See:

Cork Bark.
Virgin Cork.
Sample of Printing.
Flaxseed.
Oxidized Oil.
Rosin.
Kauri Gum.
Cement.
Cork Waste
Cork Flour.
Linoleum Mix.
Jute.
Burlap.
The Tree that furnishes the Cork.
Inspecting and Pressing Inlaid Linoleum.
Cutting Block for Printing Linoleum.
Cultivating Jute in India.
Inspecting the Finished Linoleum.
Cutting Flax in Western Siberia.
Interior of Linoleum Stove.
Dumping Cement to Cool.
Interior of Printing Building.
Plain Linoleum.
Battleship Linoleum.
Granite Linoleum.
Linoleum Printing Machine.
Mixing Paint for Printing Linoleum.
Linoleum Drying in Stove.
Cork Carpet.
Granulated Inlaid (two).
Printed Linoleum.
Colors used in Printing Armstrong's Linoleum.
Linseed Oil.
Colored Mix used in making Inlaid Linoleum.
Printing Block for fine Lines and Mottles.
Printing Block—Strips of Brass Driven in.
Printing Block—Wood Sawn and Hand Carved.
Linoleum for the Living Room.
Linoleum for the Bath Room.
Linoleum for the Kitchen.
Linoleum for the Hall.
Linoleum for the Bed Room.
Linoleum for the Dining Room.

Why We Recommend Armstrong's Linoleum

The policy of this store has always been to sell only those lines of merchandise which we can stand back of with our own name and reputation. To satisfy you, to have you feel that whatever you purchase here is of good, reliable quality, has been and will always be our constant aim.

And so we sell Armstrong's Linoleum because we believe, in the first place, that the linseed oil it contains is pure, that the cork is clean, that the burlap is strong and evenly woven, that the colors are bright and lasting, and that all these ingredients are put together skillfully and carefully.

In other words, because we believe it is good linoleum.

The second reason we sell it is because of its varied and remarkably attractive patterns. "Patterns for Every Room in the House" is its manufacturer's slogan, and it has been wisely chosen. For in the Armstrong line you will find wood patterns for dining rooms and libraries, carpet designs for living rooms, matting patterns and floral patterns for bedrooms and nurseries, together with a wide assortment of tile, mosaic and novelty patterns for bathrooms, kitchens, laundries and halls.

Breuner's

OAKLAND—Thirteenth and Franklin—OAKLAND

The Kind You Have Always Bought.

THIS is the caution applied to the public announcement of Castoria that has been manufactured under the supervision of Chas. H. Fletcher for over 30 years—the genuine Castoria. We respectfully call the attention of fathers and mothers when purchasing Castoria to see that the wrapper bears his signature in black. When the wrapper is removed the same signature appears on both sides of the bottle in red. Parents who have used Castoria for their little ones in the past years need no warning against counterfeits and imitations, but our present duty is to call the attention of the younger generation to the great danger of introducing into their families spurious medicines.

It is to be regretted that there are people who are now engaged in the nefarious business of putting up and selling all sorts of substitutes, or what should more properly be termed counterfeits, for medicinal preparations not only for adults, but worse yet, for children's medicines. It therefore devolves on the mother to scrutinize closely what she gives her child. Adults can do that for themselves, but the child has to rely on the mother's watchfulness.

Genuine Castoria always bears the signature of Chas. H. Fletcher

New Daily Train

— TO —

St. Louis—Denver—Kansas City

— VIA —

Ogden Route

SOUTHERN PACIFIC—UNION PACIFIC
BURLINGTON AND WABASH

SIERRA SCENERY AND GREAT SALT LAKES BY DAYLIGHT

STANDARD AND TOURIST SLEEPERS
OBSERVATION CAR

EXCELLENT DINING CAR SERVICE

LEAVES OAKLAND 16TH ST. DEPOT 10:52 A. M.

Southern Pacific

L. RICHARDSON, Dist. Frt. & Pass. Agt. — C. J. MALLEY, City Tkt. Agt. — P. E. CRABTREE, City Pass. Agt.

Broadway and 13th St., Oakland; Phone Oakland 182.
or
Oakland 1st and Broadway Station: Phone Oakland 7960.
Oakland 16th St. Station: Phone Oakland 1458.
Oakland 7th and Broadway Station: Phone Oakland 736.

Coupon No. 5 | **E. W. McConnell's** | **June 24, 1915**

Eight Big Zone Attractions

Boys and girls (readers of The Tribune), under 16 years of age, will be given a free admission ticket to eight of the big zone attractions at the Exposition, upon presenting coupons numbered one to seven, inclusive, to appear one each day, beginning Sunday, June 20, and ending Saturday, June 26. Clip this coupon daily and bring the entire series of seven to the Circulation Manager of The Tribune, 8th and Franklin streets, and receive free admission ticket to the following:

"CREATION," "BATTLE OF GETTYSBURG," "MELODIA" "EDEN MUSEE," "MONITOR AND MERRIMAC," "MADAME ELLIS" "JESTER'S PALACE," "CAPTAIN," The Horse With the Human Brain.

Tribune Travel Contest

Ends June 30th at midnight. Scores of fine vacation trips free to contestants. Phone the Contest Editor today for full information. Lakeside 6000.